



2-25 May 2026

OXFORDSHIRE

art

WEEKS

ARTISTS' OPEN STUDIOS
AND EXHIBITIONS

Free to visit

art

Free festival guide & artist directory

www.artweeks.org





MAKE TIME FOR CREATIVITY.

Discover over 800 creative courses.
Whatever your craft, whatever your level,
there is a course for you at West Dean.

Learn from expert tutors in inspirational
surroundings, or study in your own time
with distance learning.



Be inspired at
westdean.ac.uk

WEST

DEAN



CELEBRATING ceramics

desire
JEWELLERY &
SILVERSMITHING FAIRS

Jewellery & Silversmithing Fair



**Special
ARTWEEEKS
Offer - Save
£10**



"If you want the finest artisans in ceramics and jewellery there is only one event to put in your calendar... Celebrating Ceramics and Desire, the twin shows that top the maker charts coupled with the famous Waterperry Gardens"

Sherry Moran, Curator of Ceramics for Art In Action



Showing the finest
artistic talent in
contemporary ceramics



Stunning contemporary
jewellery and unique
stylish silverware

10 – 12 July

Two Major Events • One Admission
One Fabulous Venue • 200+ Exhibitors
Waterperry Gardens

near Wheatley, Oxford OX33 1LA

craft
IN FOCUS

Book Before 31 May Using Voucher Code OAW26
For A Fantastic Offer Of Just £6 • Full price at venue £16

Friday to Saturday: 9.30am-5.30pm • Sunday: 9.30am-4.30pm

Waterperry
Gardens

www.celebratingceramics.co.uk

www.desirefair.com



**JOIN 500
YEARS OF
HISTORY**



**CHRIST CHURCH
CATHEDRAL SCHOOL**

Discover Oxford's hidden gem; a superb education for children aged 3-13, nestled among the dreaming spires.

Co-ed Nursery and Pre-Prep, Boys' Prep in central Oxford

Nursery Stay & Plays - 6th May and 10th June

Open Afternoon - Weds 13th May

Individual tours by appointment throughout the year

Contact us at registrar@cccs.org.uk



VISIT US





Bridie O'Reilly listing 124

Open doors, open studios and open imaginations

Welcome to the 44th Oxfordshire Artweeks festival during which you can enjoy an amazing variety of art by Oxfordshire artists, designers and makers - in artists' homes and studios, in galleries and gardens, churches and a wealth of other art spaces.

From the traditional to the contemporary and multidisciplinary, across the county there's something to delight, intrigue and inspire everyone. Explore painting, sculpture, ceramics and printmaking; look out for fashion and furniture; discover glass art, mosaics and other marvels; and perhaps choose a treasure or two to take home with you.

Within these pages you will find a variety of types of exhibition, all of which are free to visit – simply drop in during their opening hours. Some artists team up to host group shows while others open their studios (look for the Open Studio icon throughout this guide). All welcome you both to enjoy the art on show and to chat about their materials, methods and ideas. At most venues, some of which are extraordinary in themselves, you can meet the artist or maker. If you are keen to see a particular person, please call ahead to confirm when they will be there. In some places there are also demonstrations and you'll also find some excellent cake (look for the demos and refreshments icons respectively) throughout this guide.

Thank you for supporting Oxfordshire's artist community.

Esther Lafferty Festival Director

Jo Salmon Administrator

Oxfordshire Artweeks, 8 Hazel Road, Oxford OX2 9LF
01865 865596

artweeks@artweeks.org

 [oxfordshireartweeks](https://www.facebook.com/oxfordshireartweeks)

 [oxfordshireartweeks](https://www.instagram.com/oxfordshireartweeks)

To participate in
Oxfordshire Artweeks
2027 (1–23 May)
please register by
31 December 2026

For details on
taking part, visit
www.artweeks.org



The Oxford Art Society was founded in 1891 and is a membership organisation for committed artists with diverse and exciting styles who live in Oxfordshire. The Society holds regular Open and Members' exhibitions as well as providing opportunities for younger artists to show their work. Membership is by invitation. Look for the initials **OAS** in this guide to find members' work. For more information visit www.oxfordartsociety.co.uk



The Oxfordshire Craft Guild draws together designer-makers representing a wide range of traditional and contemporary crafts, and holds temporary and permanent exhibitions throughout the county. Membership, which is by selection, is a sign of the finest design ability and highest quality craftsmanship. Look out for the initials **OCG** in this guide to find Guild Members' work. For further information go to www.ocg.co.uk or www.facebook.com/oxfordshirecraftguild.



West Ox Arts is a lively association of artists and art enthusiasts, many of whom take part in exhibitions alongside artists invited from across the UK. Their Gallery is an inspiring, light-filled venue that sells a wide range of contemporary, high quality art and offers various workshops, demonstrations and special events throughout the year. It is situated on the first floor of Bampton's Town Hall in the Market Square. For more information or to become a member of **WOA** visit www.westox-arts.com. You can also find them on facebook at www.facebook.com/westoxarts



Oxford Printmakers Co-operative (OPC) has been running for over 40 years and is an open access Fine Art Print workshop offering a high standard of printmaking facilities. It currently has 100 members many of whom are professional artists exhibiting in the UK and abroad. It holds regular exhibitions and runs courses in many print processes including linocut & woodcut, wood engraving, etching, monoprinting, screenprinting, collagraphy and stone lithography. Look for the initials **OPC** in this guide to find members' work. For more information go to www.oxfordprintmakers.co.uk



South Oxford Arts is a community arts organisation based at South Oxford Community Centre. They provide opportunities for the local community to participate in the creative arts, from visual arts, poetry, sound, dance to performance, and to exchange ideas, find peer support and mentors. They offer regular art classes, music events and workshops and take part in The Big Draw annually. Look for the initials **SOA** in this guide to find members' work. For more information email southoxarts@gmail.com.

The Oxford Art Society, Oxfordshire Craft Guild, South Oxford Arts, West Ox Arts and Oxford Printmakers Co-operative are dynamic groups of artists and makers whom we are proud to support. Look out for these initials throughout this festival guide.

Key to abbreviations

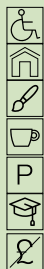

Wheelchair access

Open Studio

Demonstrations

Refreshments

Parking

Teacher

Non-selling

OAS Oxford Art Society**OCG** Oxfordshire Craft Guild**OPC** Oxford Printmakers Co-op**SOA** South Oxford Arts**WOA** West Oxfordshire Arts

Instagram



Facebook

www.artweeks.org

Contents

Artweeks Mary Moser Award Winner 2026 9**South Oxfordshire Sat 2-Sun 10 May 17**

Faringdon & villages	18
Appleton & Cumnor	19
Abingdon & villages	20
Wantage & villages	23
Didcot & villages	24
Wallingford & villages	28
Henley & Pishill	33
Christmas Common & Watlington	35
Thame to Wheatley & Horspath	44

North & West Oxfordshire Sat 9-Sun 17 May 47

Bampton, Witney & Eynsham	48
Cassington & Kidlington	52
Bicester & villages	53
Banbury & villages	56
Chipping Norton & villages	62
Burford & The Wychwoods	67
Chadlington & Charlbury	68
Woodstock & villages	71

Oxford City Sat 16-Sun 25 May 77

South Oxford	78
West Oxford	79
Oxford city centre	81
Jericho	83
Summertown & Wolvercote	89
Headington	97
East Oxford, Iffley & Sandford-on-Thames	100

Other Oxfordshire Artists Online 110**Stop press: late entries 75 & 109****Index of artists 111****Index of galleries and group exhibitions 117**

Jane Peart listing 320

Although the majority of venues within each Artweeks region open only during their regional dates, you will find some artists exhibiting for a different period of time. Browse the listings to take advantage of these additional days or use our search facility at

[/festival/search](http://www.artweeks.org/festival/search)

HANDMADE Oxford

The International Contemporary Craft Festival

12—14 June 2026
Waterperry Gardens

Shop From Over 175
Designer-Makers

Craft Demonstrations

Learning Workshops

Artisan Food & Music

Buy Festival Only or
Festival + Garden
Tickets Now

handmadeinbritain.co.uk

Organised by
HANDMADE
in Britain

Acknowledgements



Artweeks is a not-for-profit organisation and relies upon the generous support of many people to whom we're most grateful as we bring this celebration of the visual arts to you. These include

Board members David Williams (Chair), Paul Bullivant, Michèle Dennison, Phillip Jones, Jo Lillywhite, Rebcca Rowland & Jane Strother.

Volunteer area coordinators Paul Bullivant, Caroline Busby, Pam Fyvie, Phillip Jones, Cliff Kinch, Amy Letts, Jo Lillywhite, Jaine McCormack, Susan Moxley, Melissa Orrom-Swan, Graham Perryman, Yvette Phillips, Alex Rae, Francesca Shakespeare, Jill Smith, John Somerscales, Maureen Sparling, Pip Stacey, Jane Tomlinson, Alison Townley & Helen White.

We thank all the other people and organisations who have helped make Artweeks such a success over the years including Alun Ward, Julie Bennett, Wilf Browning, Josh Golding, Direct Publicity, Experience Oxfordshire, Eye Division, OX magazine, The Oxford Times, Ox in a Box, Oxfordshire Library Service, Payne & Son, Wise Investment & former area coordinators and board members. Thank you also to all the Artweeks artists and the thousands of members of the public who make this festival so special.



Our 2026 front cover

The picture on the cover of this year's festival guide is a painting by Artweeks first-timer **Rebecca Carrozza**. Rebecca is exhibiting during the first week of the festival (2-10 May) in the pretty village of Aston Tirrold between Didcot and the Ridgeway. You will find her in a charming and popular studio venue with painter Anna Dillon and photographer Hedley Thorne.

See listing 55 for further details.

ASHMOLEAN MUSEUM OXFORD

Visit Britain's first public museum, home to half a million years of human history and creativity, from ancient Egyptian mummies to modern art, and much more.

**WELCOMING
EVERYONE**
Since 1683



FREE ENTRY
Open daily 10am – 5pm
ashmolean.org





Introducing Emma Williams

Inspired by science, history and two bearded fishermen look-alikes, artist Emma Williams is the winner of the 2026 Artweeks Mary Moser Award, an award intended to help develop the career of an artist who has taken up art professionally.

Emma spent over 20 years working at the University of Oxford, most recently at the Botanic Garden, during which she “barely had time to pick up a pencil to be creative.”

“I hated art at school,” she laughs, “until I got two amazing art teachers with long fisherman’s beards and a can-do attitude. They’d say ‘Do you fancy doing raku firing today?’ and we’d pile outside to make a kiln in a day, or they’d organise a spontaneous trip onto the moors to sketch. Art became an adventure!”

Inspired by a trip to Wiltshire’s Fox Talbot Museum, Emma ordered some

chemicals and began creating cyanotypes or ‘sunprints’, then adding salt to inks and colours to create pattern and texture.

“I like processes that relinquish some control to the elements, using the science of the sun and salt. Every artwork starts off like a tiny chemistry lab!” she laughs. “I’m also fascinated by hill forts and the ancient patterns on the landscape we use to read the past.”

Emma reflects this in her art, leaving ‘space’ for people to add their own interpretations. She also now teaches art to both children and adults.

“I always wanted to be somebody who could inspire others too as my Cornish teachers did,” she adds.

Emma is exhibiting with the Abbey Group in St Nicolas Church, Abingdon, during the first week of Artweeks (listing 23).



“I like processes that relinquish some control to the elements, using the science of the sun and salt. Every artwork starts off like a tiny chemistry lab!”

How to nominate

You can nominate an artist for next year’s award.

Visit [artweeks.org/about/marymoseraward](https://www.artweeks.org/about/marymoseraward) for further information.

SSOA

Sunningwell School of Art



Drawing Painting Pottery Sculpture
Mornings Afternoons Evenings Weekends
www.artschool.org.uk 01865 730442

CERAMICS
GLASS
JEWELLERY
WOOD
BRONZE

Skill, experience,
imagination and flair.

Celebrating contemporary
creative craftsmanship.

CELEBRATING THE UNUSUAL

**fitch
&
fellows**

IN CREATIVE CRAFTSMANSHIP



18 BUTTERMARKET, THAME, OX9 3EP – OPEN TUES-SAT, 10:30 - 5:30
01844 215099 | WWW.FITCHANDFELLOWS.COM

Oxfordshire Artweeks spring show online

A joyful and colourful exhibition of art of all types, shapes and sizes by hundreds of Artweeks members, many of whom do not have their work illustrated in these pages.

It's another great way to decide which venues to visit.

 /latestshow

Also, if you are unable to get to any venue for real, or simply appreciate seeing art from home, browse our artists on-line (see p110 to get started.) You can enjoy hundreds of artist portfolios and virtual studios/exhibitions in the Art Showcase on our website.

 /showcase



SPRING SHOW ONLINE

Josie Clouting listing 63



Humberts have been helping people move for over 180 years.

Can we help you?



Humberts Estate Agents

Specialists in Prestige, Character, Period and Rural Homes

To find out more, call us today on **01865 306 630** or email at oxford@humberts.com



'Heaven on Earth'



KELMSCOTT MANOR

Explore the inspirational Cotswolds home of William Morris

Museum - Gardens - Tea Room - Shop
Activities for all ages

VISIT APRIL - OCTOBER
THURSDAYS, FRIDAYS & SATURDAYS
10AM - 4.30PM



kelmscottmanor.org.uk

Kelmscott Manor, Kelmscott,
Lechlade, GL7 3HJ

FOR MAY 2026 A special installation of work by Kelmscott Manor's three recent Makers in Residence ALISON PROCTOR - SARAH DAVIES - SARAH LE BRETON



Discover the Other Half

Academic excellence is only half the story at Abingdon.

Co-ed from 2026.



abingdon.org.uk

Workshops with our artists and makers

Many Artweeks artists and makers run workshops throughout the year at which you can have a go at stone-carving or printmaking.

Alternatively try your hand at pottery, mosaics, or jewellery-making, or develop your drawing or painting techniques in a small group and a friendly environment.

Visit [banbury.gov.uk/workshops](https://www.banbury.gov.uk/workshops) to make your choice.



Sally-Anne Stewart OAS listing 502

SUMMERTOWN ARTWEEK ART FORUM

Wednesday 20th May 7.00pm - 8.00pm

Materials MATTER

A dialogue between medium and maker

A panel of speakers chaired by Jim White

Summertown Arts 294 Banbury Road
Summertown OX2 7ED

Tickets £7.50 on the door or eventbrite: Art Forum 2026 Materials Matter



The Gallery BURFORD GARDEN CO

Burford Garden Company, Shilton Road,
Burford, Oxfordshire OX18 4PA

www.burford.co.uk 01993 823117

info@burford.co.uk @burfordgallery

NOW ACCEPTING NEW ARTISTS
FOR THE 2026 SEASON

Currently showing mixed media artists
focused on nature, curated by Nigel Johnson,
Director of Burford Garden Co.



CHROMAtech
Digital Imaging
Expert Giclée Printing

Tel: 0330 043 9877
www.chromatech.uk.com

Top Quality Reproductions from your artworks and photographs

- Digital image capture & artwork scanning
- Prints up to A1 (61 x 84cm, 24 x 33in)
- Best quality archival art paper, canvas & inks
- Certified 75 year fade resistance
- Perfect for short and limited edition print runs
- Make prints on demand as you need them
- Exhibition quality printing
- Short run high quality greetings cards
- Very accurate colour match
- Over 45yrs colour printing experience
- Please note new address:
7a Grundy Close, Abingdon OX14 3SD
- Details at www.chromatech.uk.com



9-17 MAY
2026

POOL MEADOW PROJECT *exhibition &* Art Trail



CAROL HARVEY

Studio exhibition at SITE 285 &
Art Trail around Pool Meadow
CHIPPING NORTON

Artist call out for 2027

Are you:

a passionate artist or designer-maker who is keen to share your art, skills or story with others?

an emerging artist looking to build your profile?

a seasoned professional looking for contacts, sales and commissions?

an enthusiastic amateur keen to show your work to a wider audience?

or part of a community group with art to share?

There is no selection criteria to be part of the Oxfordshire Artweeks festival. You simply need to live or work in Oxfordshire or be part of an Oxfordshire-based art or makers group. You can choose to exhibit from home or find a venue that suits you better. Many of the full-time artists and makers within these pages took their first steps towards becoming a professional artist with an Artweeks exhibition.

Interested? Come to the free event **'Thinking about taking part in Artweeks?'** on Zoom at 7pm on Monday 21st September. Register your interest, and receive the link nearer the time, by emailing artweeks@artweeks.org.

Then, from October, sign up for Artweeks membership and submit exhibition details for next year either as a solo artist or as part of a group. Alternatively exhibit online only and be included in our artist directory pages.



Barbara Harrison Caban listing 415



Ros Murphy listing 20



Dylan Bowen listing 324



INSPIRED ART, BEAUTIFULLY DESIGNED, PERFECTLY PLACED

OX MAGAZINE

It's a pleasure to once again champion
Oxfordshire's largest visual arts festival
– the vibrant, county-wide showcase
that is Oxfordshire Artweeks.

Stop Press:

See additional
entries online.

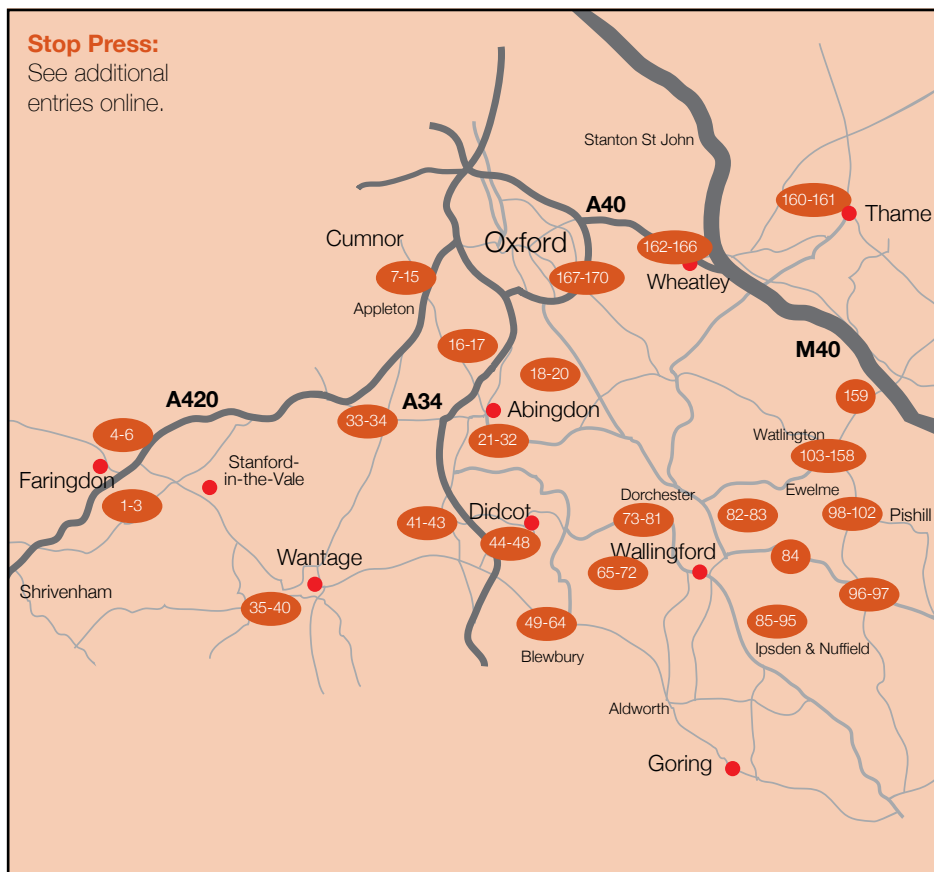
**Search our map**

This map provides only very approximate guidance. You can see all these venue locations – and a few more – on



[/festival/map](https://www.brt.org.uk/festival/map)

Additional information

Visit the Artweeks website to see further details, artist portfolios and to check for any changes to venue opening hours before travelling.

Local area trails

Some groups of artists, coordinated by local volunteer organisers, have put together more detailed trail maps to help you navigate from venue to venue. Many of these can be downloaded at



[/trailmaps](https://www.brt.org.uk/trailmaps)



Wheelchair
access



Open
studio



Demos



Refresh
ments



Parking



Teacher



Non-
selling



1 Nigel Edwards*Ceramics, Pottery*

An open studio with a warm welcome; unique ceramic sculptural & functional work inspired by history & geography with rare glazes.

2 The Spinney, Bakers Square
The Green, Fernham **SN7 7NT**
07944 526824

Instagram: [nigeledwards_ceramic_artist](#)



11am-5pm

2 3 4 5 6 7 8 9 10

S S M T W T F S S

4 Great Coxwell Artists*Various*

7 artists showing clay, collage, digital art, painting, quilts, stone, wire & wood. Delicious refreshments all day in charming village.

St Giles Church, Hollow Road
Great Coxwell **SN7 7NG**
01367 241707

karen@vogt.org.uk



11am-6pm

2 3 4 5 6 7 8 9 10

S S M T W T F S S

2 Sharon Rich WOA*Sculpture*

Original & unique stone sculpture, stained glass & more, displayed in a garden, gallery & studio, & a warm welcome.

Henleaze Farm Bungalow
(B4508 next to Farmer Gow's)

Fernham **SN7 7PR**

07790 369319

www.sharonrichsculpture.co.uk



11am-6pm (Mon-Thu 2-5pm)

2 3 4 5 6 7 8 9 10

S S M T W T F S S

5 Heritage Crafts Coleshill*Various*

6 makers, 3 new for 2026. Diverse skills: gold/silversmith jewellery, woodwork, metalwork, textiles, glass, sculpture, bellows.

The Timber Store, NT Heritage
& Rural Skills Centre, Coleshill

SN6 7PT 07538 337652

www.firesidebellows.com

www.cloeajewellery.com



10.30am-4pm

2 3 4 5 6 7 8 9 10

S S M T W T F S S

3 Pat Elmore OAS*Sculpture*

Sculpture garden and gallery with over 100 sculptures.

Nutford Lodge
Shrivenham Road
Longcot

SN7 7TW

01793 782258

adrianelmore@yahoo.co.uk



11am-8pm

2 3 4 5 6 7 8 9 10

S S M T W T F S S

6 Felicity Cormack SOA*Painting, Printmaking*

Drawings into woodcuts. Paintings in oil & watercolour. Felicity prefers to paint en plein-air, & prints at Oxford Printmakers.

The Old Bakehouse
Skinner's Lane, off London Street
Faringdon **SN7 7FJ**

07813 937051

Instagram: [cormackfelicity](#)



12pm-6pm (Wed/Thu 1-6pm)

2 3 4 5 6 7 8 9 10

S S M T W T F S S

7 Art Transplant*Various*

Peach Croft Barn Artists now in Appleton! Lively new art in a beautiful old barn. Paintings, ceramics, textiles & jewellery.

The Barn, South Lawn
Netherton Road, Appleton

OX13 5JX

07304 090865

peachcroft_artists_at_appleton



10am-5pm

2	3	4	5	6	7	8	9	10
---	---	---	---	---	---	---	---	----

S S M T W T F S S

8 Paul Minter OAS*Painting*

Dramatic oil paintings of landscapes, gardens, historic houses & cityscapes. Fine art giclée prints & greetings cards.

The Barn, South Lawn
Netherton Road, Appleton

OX13 5JX

07740 288115

www.paulminter.com



10am-5pm

2	3	4	5	6	7	8	9	10
---	---	---	---	---	---	---	---	----

S S M T W T F S S

9 Appleton Artweeks*Various*

Eleven talented artists & makers, new & returning, with work across multiple disciplines. Light, welcoming space with refreshments.

Appleton Village Hall, Oakesmere
Appleton **OX13 5JS**

rosietaylor.art

saraw1thers



10.30am-5pm

2	3	4	5	6	7	8	9	10
---	---	---	---	---	---	---	---	----

S S M T W T F S S

10 Bruce Bignold OAS*Painting*

Paintings from Oxford, Abingdon & London, mostly sketched on the spot in ink & watercolour.

Appleton Village Hall,
Oakesmere

Appleton

OX13 5JS

07926 049274

brucebignold



10.30am-5pm

2	3	4	5	6	7	8	9	10
---	---	---	---	---	---	---	---	----

S S M T W T F S S

11 Sally Boardman*Ceramics*

Wheel-thrown & handbuilt stoneware pots, tiles & vases inspired by nature; with handmade glazes, under-glazes, slips & oxides.

Lydcott House, 15 Appleton Road
Cumnor **OX2 9QH**

07855 753979

sallyboardman



11am-6pm

2	3	4	5	6	7	8	9	10
---	---	---	---	---	---	---	---	----

S S M T W T F S S

12 Sarah Bannerman*Mixed Media, Painting*

Paintings & mixed media inspired by landscapes in stone & silhouetted figures. Displayed by the artist in a delightful garden room.

Willow Cottage

102 Oxford Road

Cumnor **OX2 9PQ**

sarahbannermanart@icloud.com



12pm-6pm

2	3	4	5	6	7	8	9	10
---	---	---	---	---	---	---	---	----

S S M T W T F S S

13 Sarah Bond OPC, WOA

Painting, Printmaking

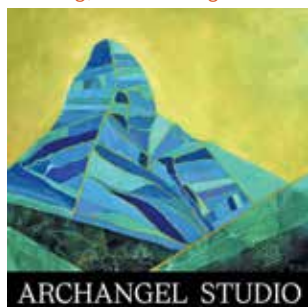

Vibrant, colourful paintings & monoprints inspired by land and sea. Light bright studio in former vicarage.

Archangel Studio, 1 Abingdon Road, Cumnor **OX2 9QN**
07989 393269

📧 sarah.bondart
www.sarahbondart.com



11am-5pm

2 3 4 5 6 7 8 9 10
S S M T W T F S S

14 Annabel Jolly

Mixed Media



Sculptural shell art & mirrors for interiors displayed in a stunning bright studio, blending sustainability & modern design.

Archangel Studio,
1 Abingdon Road, Cumnor
OX2 9QN
07774 870913

📧 jolly_beautiful_shells



11am-5pm

2 3 4 5 6 7 8 9 10
S S M T W T F S S

15 Hannah Vickery OAS

Painting



Abstract & semi-abstract evocative paintings inspired by the landscape & literature. Artist open studio in garden setting.

2B Hurst Lane, Cumnor
OX2 9PR

07427 687386
www.hannahvickeryart.com

📧 hannahvickeryart



11am-6pm

2 3 4 5 6 7 8 9 10
S S M T W T F S S

16 Sunningwell School of Art

Various

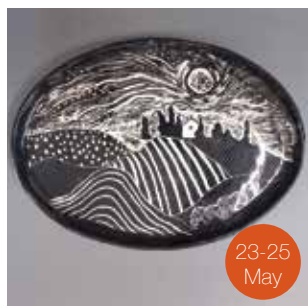

Exciting & adventurous work from students across all classes in painting, drawing, pottery & sculpture. Open 23-25 May.

The Old School
Sunningwell
OX13 6RD 01865 730442
www.artschool.org.uk

📧 sunningwell_school_of_art



12pm-6pm

23-25 May

17 Chandlings Prep School

Various



Chandlings share their children's amazing creativity with work from Nursery to Year 6 including ceramics, painting & printmaking.

Bagley Wood Road, Boars Hill
Kennington **OX1 5ND**
07747 863643
chandlings.org.uk

📧 chandlings_school



4.30pm-6pm

2 3 4 5 6 7 8 9 10
S S M T W T F S S

18 Natalie Ellett

Jessie Sear

Mixed Media, Printmaking



Mother & daughter exhibit printmaking & mixed media artwork, inspired by the natural world. Weekend refreshments.

27 Kennington Road
Kennington
OX1 5NZ

📧 natalie_ellott_designs
📧 _jessieart



11am-6pm

2 3 4 5 6 7 8 9 10
S S M T W T F S S

19 Jynsym Ong**Joseph Bull***Pottery*

Studio pottery by Jynsym Ong and Joseph Bull.

Also open 12-14 May.

Sewell Centre Gallery,
Radley College, Kennington Road,
Radley **OX14 2HR**

01235 543039

radley.org.uk/sewell-gallery



1pm-5pm (other days by appt)

2 3 4 5 6 7 8 9 10

S S M T W T F S S

20 Ros Murphy*Painting*

Body of work, 'Land, Sea and Sky', in oil on canvas. Artist present, ample parking.

Park End Barns
Kennington Road
Radley

OX14 2JW

rosmurphyartworks

www.rosmurphyartworks.com



11am-5pm

2 3 4 5 6 7 8 9 10

S S M T W T F S S

21 Ros Coope*Various*

Textured seascapes, watercolours, unique jewellery, prints & cards. Join Ros in her garden studio for cake & chat.

52 Norman Avenue, Abingdon

OX14 2HL

07826 946626

ros.coope



11am-6pm (Fri 11am-8pm,
Sun 10am-4pm)

2 3 4 5 6 7 8 9 10

S S M T W T F S S

22 Abingdon Camera Club*Photography*

A morning photowalk & exhibition. Join members to talk photography, capture images & view the club's latest work.

Abingdon Market Place

Abingdon

OX14 3HA

www.abingdoncameraclub.org

abingdon_camera_club



10am-3pm

2 3 4 5 6 7 8 9 10

S S M T W T F S S

23 Abbey Group*Various*

5 artists team up for an exhibition of colourful and enticing original work.

St Nicolas Church

6 Market Place

Abingdon

OX14 3HG

07528 786707

clairey_cross@yahoo.com



10am-5pm (Sun 2pm-5pm)

2 3 4 5 6 7 8 9 10

S S M T W T F S S

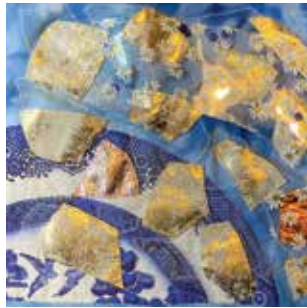
24 Claire Frampton*Various*

Pottery fragments have inspired textiles & painted pottery. Open until 25 May (closed Mondays 11th & 18th).

Abingdon County Hall Museum
Market Place

Abingdon

OX14 3HG

cuframpton



10am-4pm

2 3 4 5 6 7 8 9 10

S S M T W T F S S

25 Jacqueline Abel

Drawing, Painting



Paintings & drawings that mediate between the human mind & the physical world.

Dorothea's Room
St Ethelwold's House
30 East St Helens Street
Abingdon **OX14 5EB**
www.jacquelineabel.paints
📷 jacquelineabel.paints

10am-6pm

2 3 4 5 6 7 8 9 10
S S M T W T F S S

26 Shamsudheen Thayada

Painting



Abstract oil paintings inspired by natural textures, form and harmony, echoing untold stories and rhythms.

St Ethelwold's House
30 East St Helen Street
Abingdon **OX14 5EB**
07503 520475
www.shamsu.in
📷 shamsu.in

11am-6pm (Tue-Thu 12pm-6pm)

2 3 4 5 6 7 8 9 10
S S M T W T F S S

27 Trish Ampleford WOA

Mixed Media, Painting



Mixed media seascapes, exploring the physical & emotional pull the sea has on us. Inspired by Cornish seas & landscapes.

The Garden Room, St Ethelwold's House, 30 East St Helen Street
Abingdon **OX14 5EB**
07941 183925
📷 trish.ampleford.art



10am-5pm

2 3 4 5 6 7 8 9 10
S S M T W T F S S

28 Merrill Jacobs

Digital Art, Photography



Join Merrill on an adventure where imagination & the natural world collide. Digital art & photography. Framed prints & cards.

The Garden Room, St Ethelwold's House, 30 East St Helen Street
Abingdon **OX14 5EB**
www.merrilljacobs.co.uk
📷 merrilljacobs



10am-5pm

2 3 4 5 6 7 8 9 10
S S M T W T F S S

29 Catherine Pumphrey

Painting



Vivid oils depicting still life, portraiture & botanicals. A joyful exploration of nature. Original works, prints, cards & commissions.

The Garden Room, St Ethelwold's House, 30 East St Helen Street
Abingdon **OX14 5EB**
07890 464962
📷 catherine_pumphrey_art



10am-5pm

2 3 4 5 6 7 8 9 10
S S M T W T F S S

30 Marion Owen WOA

Painting



Expressive paintings borne of a passionate love of nature, light & colour. Exhibition is riverside at the end of a beautiful garden.

River Room, St Ethelwold's House, 30 East St Helen Street
Abingdon **OX14 5EB**
07552 786127
📷 mowen1192

10am-4pm

2 3 4 5 6 7 8 9 10
S S M T W T F S S

**31 Caroline Harben,
Xingyu Xiao, Richard Stovel**
Mixed Media, Painting



3 landscape artists creating often locally-inspired representational or abstract work.

St Ethelwold's House, 30 East St Helen's Street, Abingdon

OX14 5EB 01235 550139

www.carolineharbenartist.co.uk

[xingyu.xiao.5](https://www.instagram.com/xingyu.xiao.5)



10am-5pm

2 3 4 5 6 7 8 9 10
S S M T W T F S S

32 Thomas McLean
Mixed Media, Printmaking



Peak into an illustrator's home to see a collection of fun original artworks & prints for children & adults alike.

63 West St Helen's Street

Abingdon **OX14 5BT**

07552 934881

[tommclean_designer](https://www.instagram.com/tommclean_designer)

tom-draws.com/childrensillustration



10am-5pm

2 3 4 5 6 7 8 9 10
S S M T W T F S S

33 Pip Stacey
Glass



Kiln-formed, textured botanical art by Pip of Glass Botanicals. Artist present in working studio. Ample parking.

Pear Tree Cottage, 7 Packhorse Lane, Marcham **OX13 6NT**

07977 460919

glassbotanicals.co.uk

[glassbotanicals.uk](https://www.instagram.com/glassbotanicals.uk)



11am-6pm

2 3 4 5 6 7 8 9 10
S S M T W T F S S

**34 Abingdon
Preparatory School**
Various



Join Abingdon Preparatory School to celebrate the art and design work of pupils across the school, from reception to Year 8.

Josca's House
Kingston Road
Frilford

OX13 5NX

01865 391570

www.abingdon.org.uk/prep



4pm-6.30pm

2 3 4 5 6 7 8 9 10
S S M T W T F S S

**35 Tania Watson
Michael Holmes**
Drawing, Painting



Enjoy richly coloured textured paintings by Michael & perceptive humorous watercolour illustrations & pencil drawings by Tania.

Church Croft

Orchard Gardens

West Challow

OX12 9TN

07827 973730

www.taniawatsonillustration.com

www.michaelholmes.co.uk



11am-4pm

2 3 4 5 6 7 8 9 10
S S M T W T F S S

**36 St Laurence
Pop Up Gallery**
Various



Local artists showcasing a range of arts and crafts at the village's beautiful little church for Artweeks.

St Laurence Church

West Challow

OX12 9TN

07827 973730

[ourlittlechurchstlaurence](https://www.instagram.com/ourlittlechurchstlaurence)



11am-5pm (Mon-Fri 3pm-5pm)

2 3 4 5 6 7 8 9 10
S S M T W T F S S

37 Lamyaa Elgen*Painting*

Sky Arts Landscape Artist of the Year Wildcard. Luminous landscape debut in welcoming village inn. Meet the artist & watch live painting.

The Greyhound Inn, Main Street
Letcombe Regis **OX12 9JL**

07377 717118

lamyaaelgen.com

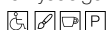

11am-6pm (Fri/Sat 11am-8pm,
Sun 10am-4pm)

2 3 4 5 6 7 8 9 10
S S M T W T F S S

40 Jill Smith*Painting*

Oil/watercolour local landscapes, mostly traditional style plus unframed originals, prints & cards. Also open 11-16, 18-23 May.

Vale & Downland Museum
Church Street, Wantage

OX12 8BL 07802 873035

www.jillsmithart.co.uk



9.30am-3.45pm (5th 12-3.45pm,
23rd 9.30-2.30pm)

2 3 4 5 6 7 8 9 10
S S M T W T F S S

38 John Gunter*Mixed Media, Painting*

Unique expressive landscapes/seascapes on repurposed everyday objects.

4 Segsbury Road
Wantage

OX12 9XR

07901 732353

john-gunter.co.uk



11am-5pm

2 3 4 5 6 7 8 9 10
S S M T W T F S S

39 Patsy Jones*Painting, Printmaking*

Enjoy the colour! Paintings & lino cuts. Cards. Coffee shop; park in Beacon car park (1 hr free). Also open 11-16, 18-23 May.

Vale & Downland Museum
Church Street, Wantage **OX12 8BL**
07484 863788

www.patsyjonesart.co.uk



9.30am-3.45pm (5th 12-3.45pm,
23rd 9.30-2.30pm)

2 3 4 5 6 7 8 9 10
S S M T W T F S S

41 Ruth Harris*Painting*

Artwork and art printed home-wares and accessories with a sprinkle of whimsy.

Catkin Tree Studio
Land O, The Winnaway
Harwell

OX11 0JG

www.catkintreestudio.co.uk

@catkintreestudio



11am-6pm

2 3 4 5 6 7 8 9 10
S S M T W T F S S

42 Tanya Hill OCG*Ceramics*

Functional & decorative wheel-thrown ceramics made in a South Oxfordshire studio: mugs, jugs, bowls, vases & bottles.

Mayfield, Wantage Road
Harwell **OX11 0LE**
07870 976506

@tanyahillceramics

www.tanyahillceramics.co.uk



11am-6pm (Mon 11am-3.45pm)

2 3 4 5 6 7 8 9 10
S S M T W T F S S

43 Rachel Hopkins OAS*Drawing*

Illustrator specialising in inks, drawing local scenery in an expressive style using Japanese glass dip pens & ink wash.

**Cruck Studio, 39 The Causeway
Steventon OX13 6SE**

07967 665592

rachelkayhop
rachelhopkins.co.uk



11am-6pm

2 3 4 5 6 7 8 9 10
S S M T W T F S S

44 Tracey Underhill*Printmaking*

Bright and bold limited edition lino prints.

26 Orwell Drive

Didcot

OX11 7RY

07795 254042

www.traceyunderhill.com

traceyunderhillprintmaker



11am-6pm (Mon-Fri 10am-3pm)

2 3 4 5 6 7 8 9 10
S S M T W T F S S

45 Cornerstone Arts Centre*Various*

Exploring the theme of Stories of Arrival and Belonging: a celebration of community & the ways we find meaning through art. Runs 'til 23 May, closed Sun.

25 Station Road, Didcot

OX11 7NE

01235 515144

cornerstone-arts.org



10am-5pm

2 3 4 5 6 7 8 9 10
S S M T W T F S S

46 Julie Bennett*Painting*

Julie uses #mirrorselfies to explore online identity, visibility & belonging through large-scale gestural oil painting. Runs 'til 23 May, closed Sun.

**Cornerstone Arts Centre
25 Station Road
Didcot OX11 7NE**

www.juliebennett.co.uk



10am-5pm

2 3 4 5 6 7 8 9 10
S S M T W T F S S

47 Parkway Arts*Various*

Handbuilt ceramics & mixed media mosaic. Working studio opp. Didcot Parkway station & close to large car parks.

**Unit 5, Royal Scot House
99 Station Rd, Didcot OX11 7NN**

07724 311492

www.parkwayarts.com



11am-6pm (Thu/Fri 11am-8pm,
Sun 10am-4pm)

2 3 4 5 6 7 8 9 10
S S M T W T F S S

48 Gail Hanrahan*Drawing, Painting*

Representational & abstract paintings, landscapes & seascapes, real & imagined.

**Garden Studio
30 Tamar Way
Didcot**

OX11 7QH

07979 676357

gailhanrahanart



11am-6pm

2 3 4 5 6 7 8 9 10
S S M T W T F S S

49 Julian March*Ceramics*

Ceramics with soul. Bold, colourful & full of joy. Thrown on the wheel or cast in slip, then hand-glazed & fired with passion.

The Clubhouse, Boham's Road
Blewbury **OX11 9HF**

07917 529102

Instagram: [blewbury_ceramics](#)

www.blewburyceramics.com



10am-5pm (Mon-Fri 10am-3pm)

2 3 4 5 6 7 8 9 10
S S M T W T F S S

50 Yvette Phillips OAS*Textiles*

Textile & embroidery art depicting beautiful birds & small mammals in a rich palette of colour, pattern & texture.

The Clubhouse, Boham's Road
Blewbury **OX11 9HF**

07880 700231

www.yvettephillipsart.com

Instagram: [yvettephillips_art](#)



10am-5pm (Mon-Fri 10am-3pm)

2 3 4 5 6 7 8 9 10
S S M T W T F S S

51 Karina Tarin OAS*Painting*

Richly-coloured oil paintings inspired by ancient stories, symbolism, Renaissance & medieval art.

The Clubhouse
Boham's Road

Blewbury
OX11 9HF

07980 766796

www.karinatarin.co.uk

Instagram: [karinatarin](#)



10am-5pm (Mon-Fri 10am-3pm)

2 3 4 5 6 7 8 9 10
S S M T W T F S S

52 Eleanor Wong*Painting*

Semi-abstract painter inspired by play, childhood & the connections that shape us.

The Clubhouse
Boham's Road
Blewbury
OX11 9HF

Instagram: [eleanorwongartist](#)

www.eleanorwongart.com



10am-5pm (Mon-Fri 10am-3pm)

2 3 4 5 6 7 8 9 10
S S M T W T F S S

53 Susanna Brunskill*Painting*

Original oils, only sold here, with cards & prints. This cottage garden studio is between two other venues.

Twitten, Aston Street
Aston Tirrold **OX11 9DQ**

07740 645660

www.susannabrunskill.uk

Instagram: [susannabrunskillart](#)



11am-6pm

2 3 4 5 6 7 8 9 10
S S M T W T F S S

54 Mel Edwards*Pottery*

Unique raku pieces & functional pottery with texture & interesting glaze combinations. Artist present. Ample parking. Workshops available.

Twitten, Aston Street
Aston Tirrold **OX11 9DQ**

07564 477552

potsaboutpottery.etsy.com

Instagram: [potsaboutpottery](#)



11am-6pm

2 3 4 5 6 7 8 9 10
S S M T W T F S S

55 Rebecca Carrozza*Painting*

Expressive, atmospheric paintings in oil & mixed media describing aspects of nature in the locality. Inspired by The Springline Project.

Heathersage, Aston Street
Aston Tirrold

OX11 9DJ

www.rebecca-carrozza.co.uk

📧 rebeccacarrozza.paint



11am-6pm

2	3	4	5	6	7	8	9	10
S	S	M	T	W	T	F	S	S

56 Anna Dillon OAS*Mixed Media, Painting*

A welcoming village studio filled with vibrant landscape paintings & collages that tell stories of nature, history & place.

Heathersage, Aston Street
Aston Tirrold **OX11 9DJ**

07786 876411

www.annadillon.co.uk

📧 annadillonartist



11am-6pm

2	3	4	5	6	7	8	9	10
S	S	M	T	W	T	F	S	S

57 Hedley Thorne*Photography*

A village studio where you can enjoy Hedley's aerial landscape photography & films of familiar & local locations.

Heathersage, Aston Street
Aston Tirrold **OX11 9DJ**

07725 257465

www.hedleythorne.com

📧 hedley_thorne



11am-6pm

2	3	4	5	6	7	8	9	10
S	S	M	T	W	T	F	S	S

58 Sarah Keogh*Ceramics, Pottery*

Nature-inspired stoneware ceramic forms. Showing alongside two other artists in a beautiful barn studio.

Finches, Baker Street
Aston Tirrold

OX11 9DD

07713 173007

📧 sarahkeoghceramics



11am-6pm

2	3	4	5	6	7	8	9	10
S	S	M	T	W	T	F	S	S

59 Deb Sutcliffe*Printmaking*

Oxford-related limited edition prints & associated letterpress books, cards, posters, etc. Artist present. Showing with painter & potter.

Finches, Baker Street
Aston Tirrold **OX11 9DD**

07796 377631

debsutcliffe.co.uk

📧 dmsprintmaker



11am-6pm

2	3	4	5	6	7	8	9	10
S	S	M	T	W	T	F	S	S

60 Caroline Vivian*Painting*

Local landscapes & still lifes in oil. Showing alongside two other artists in a beautiful barn studio.

Finches, Baker Street
Aston Tirrold

OX11 9DD

07713 173007

www.carolinevivian.com

📧 carolinevivianart



11am-6pm

2	3	4	5	6	7	8	9	10
S	S	M	T	W	T	F	S	S



61 North Moreton Artists*Various*

Fine art, prints & etchings, textiles, woodwork, ceramics & jewellery in a beautiful church with newly restored window. Artists present.

All Saints Church, Wallingford Rd North Moreton **OX11 9AT**

07800 586272

www.charliedaviesdesigns.co.uk

[victoriasquirescreates](https://www.instagram.com/victoriasquirescreates)



11am-5pm

2 3 4 5 6 7 8 9 10

S S M T W T F S S

62 Ann Spencer OAS, OPC,*SOA Painting, Printmaking*

Screenprints & paintings, inspired by local landscapes. Exhibiting with 6 other artists, including woodwork, ceramics & jewellery.

All Saints Church, Wallingford Rd North Moreton **OX11 9AT**

07763 812199

[annspencerartist](https://www.instagram.com/annspencerartist)

annspencer.crevado.com



11am-5pm

2 3 4 5 6 7 8 9 10

S S M T W T F S S

63 Josie Clouting*Painting*

Vibrant, intuitive paintings and drawings inspired by wild and ancient places.

84 Papist Way

Cholsey

OX10 9QJ

07849 513793

www.josephineclouting.com

[josiecltg](https://www.instagram.com/josiecltg)



11am-5pm

2 3 4 5 6 7 8 9 10

S S M T W T F S S

64 Nikki Cheetham*Painting*

Inspired by Renaissance drama, a new collection of oil paintings with gold leaf accents. Meet the artist in her renovated pigsty.

Ferry Lane Barn, Ferry Road

South Stoke

RG8 0JL

07545 075737

www.nikkicheetham.com



11am-6pm

2 3 4 5 6 7 8 9 10

S S M T W T F S S

65 Kate Wilkinson OCG*Jewellery*

Contemporary silver & mixed media jewellery, celebrating 30 years of making. Showing with painter Christine Bass & illustrator Sophie Bass.

The Coach House, Castle Street

Wallingford **OX10 8DL**

07720 291521

[katewilkinsonjewellery](https://www.instagram.com/katewilkinsonjewellery)



11am-5pm

2 3 4 5 6 7 8 9 10

S S M T W T F S S

66 Christine Bass OAS*Painting*

Acrylic & mixed media paintings of the Ridgeway, Chilterns & Berkshire Downs. Showing with illustrator Sophie Bass & jeweller Kate Wilkinson.

The Coach House, Castle Street

Wallingford **OX10 8DL**

07986 245037

www.christinebassart.com



11am-5pm

2 3 4 5 6 7 8 9 10

S S M T W T F S S

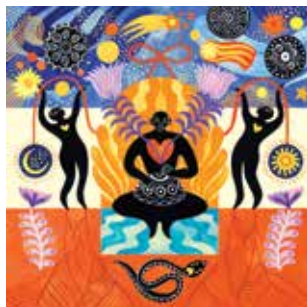
67 Sophie Bass*Painting*

Bright & bold gouache illustration. Showing with painter Christine Bass & jeweller Kate Wilkinson.

The Coach House, Castle Street Wallingford

OX10 8DL

07773 209812

sophiebassillustration.bigcartel.com

☎ sophiebass_illustration



11am-5pm

2 3 4 5 6 7 8 9 10
S S M T W T F S S

68 Ayres House Studios*Various*

Visit the studios, gallery & garden, & discover many artists & disciplines working from one great venue.

Ayres Yard, Station Rd, Wallingford

OX10 0JZ 01865 819869

www.ayreshousestudios.co.uk

☎ ayreshousestudios

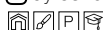

10.30am-4.30pm
(Thu/Fri 12pm-8pm)

2 3 4 5 6 7 8 9 10
S S M T W T F S S

69 Rosemary Greasby*Susan Hollebone**Jennifer Pozzoni**Various*

A colourful exhibition of paintings, textiles & ceramics. Artists present & ceramic studio open.

Coombe House, Slade End

Brightwell-cum-Sotwell

OX10 0RD 07871 039604

www.haddonacre.co.uk



11am-6pm

2 3 4 5 6 7 8 9 10
S S M T W T F S S

70 Sylva Wood School & Wood Centre*Furniture, Wood*

Discover craft excellence rooted in home-grown timber. Tour workshops, explore Sylva Wood School & see wood businesses in action.

Sylva Wood Centre, Long Wittenham

OX14 4QT 01865 408018

www.sylva.org.uk



10am-5pm

2 3 4 5 6 7 8 9 10
S S M T W T F S S

71 Netta Jennison*Painting*

Paintings inspired by trees, landscape & things we eat. From the representational to abstraction.

The Old Piggery, Clumps Orchard

Little Wittenham **OX14 4RE**

07837 477579

☎ netta.jennison

nettajennisondotcom.wordpress.com



11am-6pm

2 3 4 5 6 7 8 9 10
S S M T W T F S S

72 Liz Gascoigne*Painting*

Contemporary paintings in ancient barn gallery plus artist's studio; orchard teas & stunning walks.

The Barn, Clumps Orchard

Little Wittenham **OX14 4RE**

01865 407572

www.lizgascoigne-art.co.uk

☎ lizgascoigneart



11am-6pm

2 3 4 5 6 7 8 9 10
S S M T W T F S S

73 Sutton Courtenay Abbey Artists *Various*



A diverse collective of talented artists showcasing their work in beautiful surroundings with easy parking directly outside.

The Abbey, The Green
Sutton Courtenay **OX14 4AE**
01235 847401

theabbey.uk.com

[theabbeycourtenay](https://www.instagram.com/theabbeycourtenay)



11am-6pm

2 3 4 5 6 7 8 9 10
S S M T W T F S S

74 Charlotte Storrs *Ceramics*



Wheel-thrown functional stoneware set in a beautiful secret garden, Piet Oudolf plants & hydroponic greenhouse. Children welcome.

8 The Green, Culham **OX14 4LZ**
w3w.co/natively.flip.groom

01235 520395

[charlotte.storrs](https://www.instagram.com/charlotte.storrs)

charlottestorrs-stoneware.co.uk



12pm-5pm

2 3 4 5 6 7 8 9 10
S S M T W T F S S

75 Tamsin John Sophia Stewart-Liberty OAS *Painting, Pottery*



A long-standing artistic friendship, walls hung with watercolour landscape paintings and tables laden with functional elegant pots.

66 High St, Dorchester-on-Thames

OX10 7HN 01865 341486

[tamsinjohnpottery](https://www.instagram.com/tamsinjohnpottery)

[sophiaspaintings](https://www.instagram.com/sophiaspaintings)



11am-5pm

2 3 4 5 6 7 8 9 10
S S M T W T F S S

76 Jane Elsworth *Ceramics, Glass, Painting*



You are welcome to visit Jane's studio to see original paintings, ceramics and fused glass.

13 Queen Street
Dorchester-on-Thames
OX10 7HR

07879 316814

www.janeelsworthart.com



11am-6pm

2 3 4 5 6 7 8 9 10
S S M T W T F S S

77 Astrid Melissa Wilson *Mixed Media*



Astrid Melissa's collection 'I see you' is about energy, love, unity, grounding and connection.

28 High Street
Dorchester-on-Thames
OX10 7HN

07985 467170

[astridmelissaoofficial](https://www.instagram.com/astridmelissaoofficial)



1pm-6pm

2 3 4 5 6 7 8 9 10
S S M T W T F S S

78 Community Art Installation Dorchester Festival *Various*



Impressions of Dorchester: a collaborative installation of small artworks created by community groups in & around Dorchester.

Dorchester Abbey, High Street
Dorchester-on-Thames **OX10 7HH**
03336 663366

www.dorchesterfestival.com



10am-4pm

2 3 4 5 6 7 8 9 10
S S M T W T F S S

79 Robin McClelland OCG, WOA Ceramics, Sculpture



Handbuilt stoneware ceramics; flasks, moon jars, bottles & larger garden sculptures with an emphasis on surface texture.

Vintners Lodge, 2 Warborough Rd
Shillingford **OX10 7SA**

07748 345524

www.vintnerslodgeceramics.com

📧 robin_mcclelland_potter



11am-6pm

2 3 4 5 6 7 8 9 10
S S M T W T F S S

80 Penny Astrop Drawing, Painting



Paintings & drawings of people, places & objects; a range of media & styles. With Robin McClelland's powerful ceramics. Two for one!

Vintner's Lodge
2 Warborough Road
Shillingford
OX10 7SA

07876 350117

📧 pennystrop



11am-6pm

2 3 4 5 6 7 8 9 10
S S M T W T F S S

81 Fay Ford Various



Paintings, prints & textiles from Fay's working garden studio surrounded by beautiful views.

2 Copse Cottages
Shillingford Road, Wallingford
OX10 8LQ

07541 901131

www.fayford.com

📧 fay_ford_



12pm-5pm

2 3 4 5 6 7 8 9 10
S S M T W T F S S

82 Debbie Farrell

Textiles



Textile artist, producing embroidered landscapes of the local area. Exhibition in a garden summer house in a beautiful village.

Chantry House, Nokay Close
Ewelme **OX10 6HG**

07957 663807

www.debbiefarrell.co.uk

📧 debbiefarrelldesigns



11am-5pm

2 3 4 5 6 7 8 9 10
S S M T W T F S S

83 Trisha Scott

Painting



An eclectic mix of vibrant landscape oil paintings & gift cards, some depicting local scenes in a stunning venue in historic Ewelme.

Chantry House
Nokay Close
Ewelme
OX10 6HG

07884 330453

📧 trisha.watercress



11am-5pm

2 3 4 5 6 7 8 9 10
S S M T W T F S S

84 Mays Farm Studio

Mixed Media, Painting



Eight artists with a shared love of painting; expect lots of colour in this beautiful working studio in the Chilterns countryside.

Mays Farm, on A4130 between
Crowmarsh Gifford & Nuffield
OX10 6QF 07811 40724

📧 maysfarmstudio

www.maysfarmstudio.com



11am-4pm

2 3 4 5 6 7 8 9 10
S S M T W T F S S

85 Caroline Busby

Painting, Photography



Textured paintings merging mediums in a loose illustrative style, capturing Chilterns landscapes with bold colour & form.

Busby K Studio & Gallery
Timbers Farm, Timbers Lane
Nuffield **RG9 5SY** 07825 874124
www.busbyk-artist.com



2nd-4th 10am-5pm;
7th-10th 11am-5pm

2 3 4 5 6 7 8 9 10
S S M T W T F S S

86 Sally Dorrity WOA

Ceramics



Unique handbuilt pots, both functional & sculptural, with a range of shapes, sizes & glaze combinations, for indoors & out.

Busby K Studio & Gallery
Timbers Farm, Timbers Lane
Nuffield **RG9 5SY** 07944 538517
www.sallydorrity.co.uk



2nd-4th 10am-5pm;
7th-10th 11am-5pm

2 3 4 5 6 7 8 9 10
S S M T W T F S S

87 Christopher Harrison

Photography



Award-winning landscape photography from Oxfordshire & beyond capturing nature's drama. Framed, mounted & fine art prints.

Busby K Studio & Gallery
Timbers Farm, Timbers Lane
Nuffield **RG9 5SY** 07966 006287
[charmison.photography](https://www.charmison.photography)



2nd-4th 10am-5pm;
7th-10th 11am-5pm

2 3 4 5 6 7 8 9 10
S S M T W T F S S

88 Wendy Hopcroft

Painting



Evocative, exciting paintings using colour & light to express the essence of the subject.

Busby K Studio & Gallery
Timbers Farm, Timbers Lane
Nuffield **RG9 5SY**
07496 405392
wadzanaartandgardens.co.uk



2nd-4th 10am-5pm;
7th-10th 11am-5pm

2 3 4 5 6 7 8 9 10
S S M T W T F S S

89 Judith Rowlands

Jewellery



Using silver to create pattern & shape, chasing & repousse to create unique pieces of jewellery often combined with chainmail. Artists/crafters onsite. Ample parking.

Busby K Studio & Gallery
Timbers Farm, Timbers Lane
Nuffield **RG9 5SY**
07786 948650
www.judrowlands.com



2nd-4th 10am-5pm;
7th-10th 11am-5pm

2 3 4 5 6 7 8 9 10
S S M T W T F S S

90 Fiona Scutcher

Drawing, Textiles



Meticulous drawings of nature, and textile art full of joy and colour.

Busby K Studio & Gallery
Timbers Farm, Timbers Lane
Nuffield **RG9 5SY**
fiona.scutcher.uk



2nd-4th 10am-5pm;
7th-10th 11am-5pm

2 3 4 5 6 7 8 9 10
S S M T W T F S S

91 Lucy Waller*Ceramics*

Handmade functional ceramics. Home & tableware pieces with personality & individuality.

Busby K Studio & Gallery
Timbers Farm, Timbers Lane
Nuffield **RG9 5SY**

www.firedlinesstudio.co.uk

firedlinesstudio



2nd-4th 10am-5pm; 7th-10th
11am-5pm

2 3 4 5 6 7 8 9 10
S S M T W T F S S

92 Hayley Trezise*Various*

Multidisciplinary sacred art: paintings, clothing & sculptures creating an immersive indoor & outdoor experience at a home studio.

7 The Street, Ipsden **OX10 6AG**
07964 640268

www.hayleytrezise.co.uk

hayleytreziseart

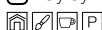

11am-6pm (Sun 10am-4pm,
eve by appt)

2 3 4 5 6 7 8 9 10
S S M T W T F S S

93 Ariadna Alvarez*Ceramics, Sculpture*

Handmade ceramics rooted in nature: rustic textures, calm neutral tones, functional forms & sculptural pit-fired pieces.

The Barn, Braziers Park House
Braziers Park, Ipsden **OX10 6AN**
07411 552022

ariadna.ceramics

www.byaristudio.com



11am-6pm (Mon 4pm-7pm)

2 3 4 5 6 7 8 9 10
S S M T W T F S S

94 Wendy Botto*Drawing, Painting*

Colourful oil, acrylic, tempera & reed pen works of Oxford, Braziers, landscapes & 'Chairs & Stools', in a beautiful Grade II listed barn.

The Barn, Braziers Park House
Braziers Park, Ipsden **OX10 6AN**
07530 328877

/p/wendy-botto



10am-6pm (Mon 4pm-7pm)

2 3 4 5 6 7 8 9 10
S S M T W T F S S

95 Jacqueline Burrage*Painting*

Colourful, imaginative views of the Chilterns in oil and acrylic/ gouache on paper & canvases in Grade II listed barn on Braziers Park estate.

The Barn, Braziers Park House
Braziers Park, Ipsden **OX10 6AN**
07702 328714

jdb1933



10am-6pm (Mon 4pm-7pm)

2 3 4 5 6 7 8 9 10
S S M T W T F S S

96 Wendy Penrose*Jewellery*

Visit Wendy's jewellery workshop & enjoy homemade refreshments in her beautiful garden where you'll also find sculpture & glasswork.

Rose Cottage (between nos. 9&10)
Orchard Close, Shiplate Cross
Henley-on-Thames **RG9 4BU**
07732 165284

www.wendypenrosejewellery.co.uk



10am-5pm

2 3 4 5 6 7 8 9 10
S S M T W T F S S

**97 Belinda Millar
Craig Henderson**
Painting, Mixed Media



Two painters showcase bold landscapes, seascapes & still lifes in a relaxed home setting.
13 Harpsden Road
Henley-on-Thames **RG9 1EE**
07742 381013
www.belindamillar.com
@ craighendersonart

11am-5pm

2 3 4 5 6 7 8 9 10
S S M T W T F S S

100 Jackie Hughes
Painting



Contemporary process-based paintings depicting pattern, texture & everyday objects.
The Thatched Barn
The Crown Inn
Pishill
RG9 6HH
07817 559532
jackiemaryhughes@gmail.com



11am-5pm

2 3 4 5 6 7 8 9 10
S S M T W T F S S

98 Jane White
Ceramics



Unique hand-built & pit-fired ceramics, exhibiting with 4 talented artists, in a beautiful thatched barn, next to a c15th inn.
The Thatched Barn, The Crown Inn, Pishill RG9 6HH
01491 638742
societyofdesignercraftsmen.org.uk/
our-makers/jane-white



11am-5pm

2 3 4 5 6 7 8 9 10
S S M T W T F S S

101 Rachel Wallace
Mixed Media, Photography



Showing alongside four acclaimed artists, Rachel disrupts photography with mixed media to illustrate & engage others with the natural world.
The Thatched Barn, The Crown Inn, Pishill RG9 6HH
07895 984799
racheljwallace.com



11am-5pm

2 3 4 5 6 7 8 9 10
S S M T W T F S S

99 Marie Robinson OAS
Painting



Contemporary realism in oils. Paintings of the everyday shown in a beautiful barn, alongside 4 other artists. Next to a c15th inn.
The Thatched Barn, The Crown Inn, Pishill RG9 6HH
07967 014085
www.marie-robinson.com
@ robinson.marie



11am-5pm

2 3 4 5 6 7 8 9 10
S S M T W T F S S

102 Marnie Watson
Painting



Atmospheric 'Land Sea Sky' & still life paintings exhibited in a beautiful thatched barn.
The Thatched Barn
The Crown Inn
Pishill
RG9 6HH
@ marniewatsonart
www.marniewatson.com



11am-5pm

2 3 4 5 6 7 8 9 10
S S M T W T F S S

103 Satnam Bains*Ceramics*

Ceramist known for thoughtfully crafted hand-built forms, creating pieces that balance contemporary design & tactile presence.

The Tree Barn, Greenfield Farm
Christmas Common **OX49 5HG**
07798 534522

📧 satnambains.art



12pm-6pm (Sat/Mon 12pm-7pm,
10th 12pm-3pm)

2 3 4 5 6 7 8 9 10
S S M T W T F S S

104 Susie Bidgood WOA*Ceramics, Pottery*

Susie designs and makes one-off handcrafted & decorative ceramic art focusing on shapes, colours & surface textures.

The Tree Barn, Greenfield Farm
Christmas Common **OX49 5HG**
07771 926267

📧 susiebidgoodceramics



12pm-6pm (Sat/Mon 12pm-7pm,
10th 12pm-3pm)

2 3 4 5 6 7 8 9 10
S S M T W T F S S

105 Andrew Binnie*Sculpture*

Abstract & literal sculptures made from local wood at Andrew's workshop in Watlington.

The Tree Barn, Greenfield Farm
Christmas Common **OX49 5HG**
07795 081895

📧 treetopcarvings

www.treetopcarvings.com

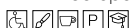

12pm-6pm (Sat/Mon 12pm-7pm,
10th 12pm-3pm)

2 3 4 5 6 7 8 9 10
S S M T W T F S S

106 Jeffery Courtney*Painting*

Discovering how light brings forms to life through the emotional power of colour, capturing the still essence of things seen.

The Tree Barn, Greenfield Farm
Christmas Common **OX49 5HG**
07971 799637

www.courtneyart.net



12pm-6pm (Sat/Mon 12pm-7pm,
10th 12pm-3pm)

2 3 4 5 6 7 8 9 10
S S M T W T F S S

107 Rebecca Rason Ferreira*Drawing, Painting*

Paintings & monochrome drawings that convey an emotional response to trees, flowers, pattern & portraiture.

The Tree Barn, Greenfield Farm
Christmas Common **OX49 5HG**
07720 892401

www.rfr-artist.com



12pm-6pm (Sat/Mon 12pm-7pm,
10th 12pm-3pm)

2 3 4 5 6 7 8 9 10
S S M T W T F S S

108 Sally Harper*Jewellery*

One-of-a-kind nature inspired jewellery crafted from precious & semi-precious stones connecting landscapes to feelings of joy.

The Tree Barn
Greenfield Farm
Christmas Common **OX49 5HG**

www.earthandpearl.co.uk

📧 earthandpearl



12pm-6pm (Sat/Mon 12pm-7pm,
10th 12pm-3pm)

2 3 4 5 6 7 8 9 10
S S M T W T F S S

109 Henrietta Jones*Ceramics*

Handmade ceramics inspired by cooking, gardening & gatherings. Functional pieces for modern living, loved daily & passed down.

The Tree Barn, Greenfield Farm
Christmas Common **OX49 5HG**
07921 568397

📧 herridge_pottery



12pm-6pm (Sat/Mon 12pm-7pm,
10th 12pm-3pm)

2 3 4 5 6 7 8 9 10

S S M T W T F S S

110 Kristian Lucas SOA*Furniture, Wood*

Creative woodwork using reclaimed materials, salvaged timbers & rusty relics.

The Tree Barn, Greenfield Farm
Christmas Common **OX49 5HG**
07740 855058

📧 rustandwoodchips



12pm-6pm (Sat/Mon 12pm-7pm,
10th 12pm-3pm)

2 3 4 5 6 7 8 9 10

S S M T W T F S S

111 Jaine McCormack*Mixed Media*

A pop-up studio space in this vibrant venue. Drawing, painting, collage and mark making – naturalistic and domestic scenes.

The Tree Barn, Greenfield Farm
Christmas Common **OX49 5HG**
07776 136561

📧 jainemcc.art



12pm-6pm (Sat/Mon 12pm-7pm,
10th 12pm-3pm)

2 3 4 5 6 7 8 9 10

S S M T W T F S S

112 Marian Mills*Painting*

Small domestic still life paintings on canvas, square format. Abstracted rather than realistic in a vivid palette.

The Tree Barn, Greenfield Farm
Christmas Common **OX49 5HG**
07732 574076

📧 marianmills.art



12pm-6pm (Sat/Mon 12pm-7pm,
10th 12pm-3pm)

2 3 4 5 6 7 8 9 10

S S M T W T F S S

113 Annie Monk SOA*Painting*

Colour & energy expressed in semi-abstract & abstract mixed media paintings.

The Tree Barn, Greenfield Farm
Christmas Common **OX49 5HG**
01491 756425

📧 anniemonk23



12pm-6pm (Sat/Mon 12pm-7pm,
10th 12pm-3pm)

2 3 4 5 6 7 8 9 10

S S M T W T F S S

114 Amanda Moser*Ceramics, Sculpture*

Mixed clay sculptures for home and garden.

The Tree Barn, Greenfield Farm
Christmas Common **OX49 5HG**
07767 455370

📧 amandamosersculptor



12pm-6pm (Sat/Mon 12pm-7pm,
10th 12pm-3pm)

2 3 4 5 6 7 8 9 10

S S M T W T F S S

115 Megan Sayers*Drawing, Paper*

Focusing on hidden plant communications, a single needle punctures through paper creating undulating abstract 'drawings'.

Tree Barn, Greenfield Farm
Christmas Common **OX49 5HG**
07864 790396

📧 megs_fineart



12pm-6pm (Sat/Mon 12pm-7pm, 10th 12pm-3pm)

2 3 4 5 6 7 8 9 10
S S M T W T F S S

116 Watcombe Road Folk*Various*

Four artists working with clay, wood, pen & ink and papier maché inspired by nature.

Hill View House
5 Watcombe Road
Watlington
OX49 5QJ
07714 873711
zoehaynes@btinternet.com

11am-4.30pm

2 3 4 5 6 7 8 9 10
S S M T W T F S S

117 Karen Hilton*Sculpture*

Contemporary sculpture, handmade in epoxy resin, unique, stunning indoors or outdoors.

St Edmund Campion Church
2 Watcombe Road
Watlington
OX49 5QJ
07547 710633

📧 karenscosmos



10.30am-5pm

2 3 4 5 6 7 8 9 10
S S M T W T F S S

118 Karen Joy*Mixed Media, Painting*

Abstract and impressionistic landscape painter working in various mediums, energetic, spontaneous & alive with movement.

St Edmund Campion Church
2 Watcombe Road, Watlington
OX49 5QJ
07808 137322
www.karenjoyart.weebly.com

📧 karen_joy_artist



10.30am-5pm

2 3 4 5 6 7 8 9 10
S S M T W T F S S

119 Kay-Marie Taylor-Duke*Furniture, Mixed Media*

Découpage on up-cycled furniture & smaller things. Découpage with postage stamps. Contemporary collage.

St Edmund Campion Church
2 Watcombe Road, Watlington
OX49 5QJ
07799 888855

📧 powlettjones



10.30am-5pm

2 3 4 5 6 7 8 9 10
S S M T W T F S S

120 The Thursday Art Club*Mixed Media, Painting*

Vanessa Sinclair, Karin Koller, Jane Kilroy & Rebecca Jonas showcase contemporary abstract mixed media paintings. Artists present.

St Edmund Campion Church
2 Watcombe Road
Watlington
OX49 5QJ
07757 814346

rebeccamacjonas@gmail.com



10.30am-5pm

2 3 4 5 6 7 8 9 10
S S M T W T F S S

121 Info/Expo Central*Installation*

A creative multimedia installation to showcase all exhibiting artists in the area. Free maps & flyers – help to plan your route!

Town Hall, Market Place
High Street, Watlington

OX49 5PU

07879 403737

watlingtonart



10am-5pm

2	3	4	5	6	7	8	9	10
S	S	M	T	W	T	F	S	S

122 Cate Wise*Janine Thomas Various*

2 artists using different mediums to explore the styles and design in the surrounding natural world.

Town Hall, Market Place
High Street, Watlington

OX49 5PU

07551 323172

wise_cate

janinet.art



10am-5pm

2	3	4	5	6	7	8	9	10
S	S	M	T	W	T	F	S	S

123 Guy Rose*Mixed Media, Painting*

Real & imagined landscapes inspired by poetry, stories & mythology as well as the physical remains revealed through archaeology.

Watlington Methodist Chapel
14 Shirkburn Street, Watlington

OX49 5BT 07876 031378

www.guyroseart.com



11am-5pm (Sun 1pm-5pm)

2	3	4	5	6	7	8	9	10
S	S	M	T	W	T	F	S	S

124 Bridie O'Reilly*Mosaics*

Unique handmade mosaics inspired by and for your garden.

Watlington Methodist Chapel
14 Shirkburn Street

Watlington

OX49 5BT

07768 045917

smashing_craft



11am-5pm (Sun 1pm-5pm)

2	3	4	5	6	7	8	9	10
S	S	M	T	W	T	F	S	S

125 Rob Smith*Various*

The Camera and the Canvas: Rob continues his explorations of abstraction, mythology, nature & landscape using painting & photography.

Watlington Methodist Chapel
14 Shirkburn Street, Watlington

OX49 5BT

robsmith58art



11am-5pm (Sun 1pm-5pm)

2	3	4	5	6	7	8	9	10
S	S	M	T	W	T	F	S	S

126 WILD*Various*

WILD Collective including Jules Bishop, Andrea Brewer, Mel Kelleher-Gannon, Maria Loring, Tom Robinson, Jo Smart & Mick Venters.

Watlington Methodist Chapel
14 Shirkburn Street, Watlington

OX49 5BT

07718 140057

watlingtonartshub.sumupstore.com



11am-5pm (Sun 1pm-5pm)

2	3	4	5	6	7	8	9	10
S	S	M	T	W	T	F	S	S

127 Robert Bruce*Drawing, Painting, Wood*

Drawings and paintings, mainly figurative & landscapes: works from Lewknor Life Drawing & local landscapes from around the Ridgeway.

37 Pauls Way, Watlington

OX49 5QX

07967 194520

kingsleydesignltd@gmail.com



11am-6pm

2 3 4 5 6 7 8 9 10
S S M T W T F S S

128 Alexandra Browne*Ceramics, Textiles*

Hand-painted ceramic wall tiles and homewares, with a range of matching hand-embroidered textiles.

Westfield House, 31 Shirburn St Watlington

OX49 5BU 07738 302043

📧 alexandrabrownedesign

www.alexandrabrownedesign.com

10.30am-5.30pm

2 3 4 5 6 7 8 9 10
S S M T W T F S S

129 Lisa Ommanney*Ceramics*

Ceramic artist making sculptural handbuilt pieces and functional homeware: organic forms, earthy tones and soulful objects.

Westfield House, 31 Shirburn St Watlington

OX49 5BU 07769 977856

📧 _lisaomm_ceramics_

www.lisaommanney.com

10.30am-5.30pm

2 3 4 5 6 7 8 9 10
S S M T W T F S S

130 Rachel McGrath*Jewellery*

Handmade in Roke, gold filled bracelets and necklaces with semi-precious stones & pearls.

Westfield House
Shirburn Street

Watlington

OX49 5BU

07734 820253

📧 rachelmcgrathjewellery

10.30am-5.30pm

2 3 4 5 6 7 8 9 10
S S M T W T F S S

131 Michael Reed*Painting*

Watercolour & mixed media artist with an emphasis on semi-abstraction.

Westfield House
31 Shirburn Street

Watlington

OX49 5BU

07968 415311

📧 michaelreedart

10.30am-5.30pm

2 3 4 5 6 7 8 9 10
S S M T W T F S S

132 Edwina Sercombe*Painting*

A contemporary British artist whose work explores vibrant colour, texture & cultural identity using pastel & ink.

Westfield House, Shirburn Street

Watlington **OX49 5BU**

07939 131457

📧 edwinasercombe.art

www.edwinasercombe.com

10.30am-5.30pm

2 3 4 5 6 7 8 9 10
S S M T W T F S S

133 Joanne Lillywhite

Drawing, Painting



Celebrating trees & animals in local woodlands. Colourful acrylic paintings & pastel drawings. Artist present 6th-10th.

No. 4, The High Street
Watlington **OX49 5PS**

07880 330697

www.jolillywhiteart.co.uk

jolillywhiteart



10am-5pm (Sun 10am-2pm)

2	3	4	5	6	7	8	9	10
S	S	M	T	W	T	F	S	S

134 Jo Wace

Painting, Printmaking



Oil paintings: portraits & landscapes. Brightly coloured prints & cards.

The Italian Handbag Company

4 High Street

Watlington

OX49 5PS

07725 883727

jsallywace@me.com



11am-6pm

2	3	4	5	6	7	8	9	10
S	S	M	T	W	T	F	S	S

135 Neil Foreman

Drawing, Painting



Still life/photorealism/modern abstract. Acrylic, watercolour & graphite. Scenes from the everyday to the natural landscape.

5 High Street

Watlington

OX49 5PS

07973 693878

n.foreman@hicksbaker.co.uk

10.30am-5pm (Sun 12pm-5pm)

2	3	4	5	6	7	8	9	10
S	S	M	T	W	T	F	S	S

136 Jean Norman OAS

Miscellaneous



Flowers and foliage are pressed into clay, plaster is then poured to form the cast.

Stilla Hem

6 High Street

Watlington

OX49 5PR

07501 007201

j_b_norm@hotmail.com

10am-5pm

2	3	4	5	6	7	8	9	10
S	S	M	T	W	T	F	S	S

137 The Maker Space

Textiles



Modern patchwork & quilting exhibited in this popular coffee shop on Watlington High Street.

The Maker Space

10 High Street

Watlington **OX49 5PS**

01491 642300

www.themakerspace.co.uk

the.maker.space



10am-4pm

2	3	4	5	6	7	8	9	10
S	S	M	T	W	T	F	S	S

138 Jessica Sarson

Ingrid Sarson Various



Jess is a potter & ceramics teacher, working from her garden studio. Ingrid creates reduction lino prints & illustrations.

11 High Street

Watlington **OX49 5PZ**

www.jesssarsonpottery.co.uk

jesssarsonpottery

ingrid.sarson

11am-4pm (9th/10th 11am-5pm)

2	3	4	5	6	7	8	9	10
S	S	M	T	W	T	F	S	S

139 Andrea Wicks*Ceramics, Pottery*

Andrea's work is influenced by colour & textural themes from fashion & nature. Each piece has an individual design twist.

11 High Street

Watlington

OX49 5PZ

📧 riverclay_studio

140 Jo Harris*Drawing, Painting*

Bright, playful & accomplished original works by the Director of the Henley School of Art.

12 High Street

Watlington

OX49 5PY

📧 joharrisati

www.thehenleyschoolofart.com



11am-4pm (9th/10th 11am-5pm)

2 3 4 5 6 7 8 9 10
S S M T W T F S S

10am-5pm

2 3 4 5 6 7 8 9 10
S S M T W T F S S

141 Harriet Riddell*Drawing, Textiles*

Live stitched portraits: book your own, buy original textile art, prints & stitching kits.

12 High Street

Watlington

OX49 5PY

07511 510698

📧 institchyou

www.institchyou.com



10am-5pm

2 3 4 5 6 7 8 9 10
S S M T W T F S S

142 James Ort OAS*Ceramics, Sculpture*

A wildlife artist who creates expressive, dynamic animals in clay & metal. He also manages & teaches at the Phoenix Studio.

12 High Street, Watlington

OX49 5PY

07765 980508

📧 james.ort

www.jamesort.co.uk



10am-5pm

2 3 4 5 6 7 8 9 10
S S M T W T F S S

143 Toby Aird-Rossiter*Painting*

Expect portraits, pigeons & charming animal still lifes, primarily using oil paints & bold colours.

12 High Street

Watlington

OX49 5PY

📧 tobyairdrossiter

www.airdarchive.co.uk



10am-5pm

2 3 4 5 6 7 8 9 10
S S M T W T F S S

144 Jess Parker*Various*

Work inspired by the place where land & sky meet. Acrylic, monotype & mixed media reflecting the physical & emotional landscapes of life.

The Barley Mow

15 High Street

Watlington

OX49 5PZ

📧 jparkerpainting

www.jparkerartist.co.uk



11am-5pm

2 3 4 5 6 7 8 9 10
S S M T W T F S S

145 Claire Francis Fliss van Steenberg Photography



Alt process photography rooted in nature, in-camera 'charcoal sketches' & street scenes.

Watlington Club
20 High Street
Watlington **OX49 5PY**

📧 flissfromthestonymountains
www.clairefrancis.co.uk



10am-5pm (10th 10am-4pm)

2 3 4 5 6 7 8 9 10

S S M T W T F S S

146 Maria Mademyr Photography



Playful, explorative, experimental photography & images made with cameraless photographic processes.

Watlington Club
20 High Street
Watlington **OX49 5PY**

07956 448337

📧 mmademyr



10am-5pm (10th 10am-4pm)

2 3 4 5 6 7 8 9 10

S S M T W T F S S

147 Andrew Kerr Photography

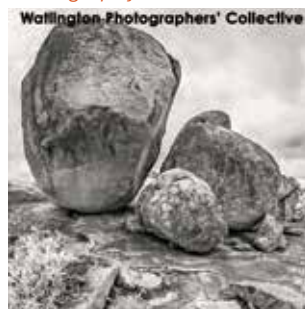

Monochrome images including Andrew's winning print from the Black & White Photographer of the Year 2025 competition.

Watlington Club, 20 High Street
Watlington **OX49 5PY**

07961 351241

www.andrewkerrphotography.org

📧 andrewkerrphotography



10am-5pm (10th 10am-4pm)

2 3 4 5 6 7 8 9 10

S S M T W T F S S

148 Annabel Hanington Photography



A 17-year-old black & white film photographer who mainly takes photos of landscapes and architecture.

Watlington Club
20 High Street
Watlington
OX49 5PY

a.h.h.photography@outlook.com



10am-5pm (10th 10am-4pm)

2 3 4 5 6 7 8 9 10

S S M T W T F S S

149 Mark Batchelor Photography



Unique hand-printed cyanotypes, exhibited as part of the Watlington Photographers' Collective.

Watlington Club
20 High Street
Watlington
OX49 5PY

📧 mark_cyano



10am-5pm (10th 10am-4pm)

2 3 4 5 6 7 8 9 10

S S M T W T F S S

150 Dee Robinson Photography



Standing, watching people go about their daily lives in cities and how they join forces with their surroundings.

Watlington Club, 20 High Street
Watlington **OX49 5PY**

07703 310445

📧 deerobinsonphotographer
deirdrerobinsonphotography.com



10am-5pm (10th 10am-4pm)

2 3 4 5 6 7 8 9 10

S S M T W T F S S

151 Rachel Gill*Mixed Media, Painting*

Semi-abstract landscape & seascapes with colour & movement. Inspired by the Chilterns & Cornwall. Acrylic/ mixed media. Artist present.
The Hollies, 24b High Street
Watlington **OX49 5PY**
07771 575052
www.rachelgillart.com

11am-5pm

2 3 4 5 6 7 8 9 10
S S M T W T F S S

152 Steph Hicks**Jen Skene***Drawing, Painting*

Intricate, colourful & playful pen & ink illustrations by Steph. Jen's whimsical drawings & paintings.
Watlington Library, 35 High Street
Watlington **OX49 5PZ**
07534 940787
www.drawntothewilduk.com
@jens_sketchbook



10am-4pm (Sat 10am-5pm)

2 3 4 5 6 7 8 9 10
S S M T W T F S S

153 Christine LeHeup*Ceramics*

Colourful & creative ceramics, photography & paintings in Christine's home studio.
Anchor Cottage
7 Cuxham Road
Watlington
OX49 5JW
07914 988012
christineleheup.com



10am-6pm

2 3 4 5 6 7 8 9 10
S S M T W T F S S

154 Tony Wyer**Yolande Wyer OAS, OPC***Digital Art, Painting*

A selection of abstract landscapes & plants in painted & digital printed formats.
Watlington Wellness Centre
1 Cuxham Rd, Watlington
OX49 5JW 07837 592354
@yolandewyer_art
@wyerart



11am-5pm

2 3 4 5 6 7 8 9 10
S S M T W T F S S

155 Fatmagul Aaltonen*Glass*

A Watlington-based fused glass artist inspired by the Chilterns & the Mediterranean. Small group workshops available.
Parish Office, 1 Old School Place,
Gorwell, Watlington **OX49 5QH**
07748 961761
@fatmagulla
www.sparkling-glass.com



12pm-5pm

2 3 4 5 6 7 8 9 10
S S M T W T F S S

156 PJ Blenkinsop*Jewellery*

Colourful jewellery including handmade polymer clay beads teamed with various threading techniques.
Parish Office
1 Old School Place
Gorwell
Watlington
OX49 5QH
07831 954218
pjb798@me.com



12pm-5pm

2 3 4 5 6 7 8 9 10
S S M T W T F S S

157 Suri Poulos*Ceramics*

Unique ceramic porcelain bowls, vases & vessels with rich colour and intricate patterns. 5 mins walk from the High Street.

Parish Office, 1 Old School Place
Gorwell, Watlington **OX49 5QH**
07730 651405

suripoulosceramics.bigcartel.com

[ceramicsbysuri](https://www.instagram.com/ceramicsbysuri)



12pm-5pm

2 3 4 5 6 7 8 9 10

S S M T W T F S S

158 Wendy Reed*Photography*

Fine art prints of local landscapes through the seasons. Signposted short walk from the High Street.

Parish Office

1 Old School Place

Gorwell

Watlington

OX49 5QH

07500 658315

www.wendyreedphotography.co.uk

[wendyreedphoto](https://www.instagram.com/wendyreedphoto)



12pm-5pm

2 3 4 5 6 7 8 9 10

S S M T W T F S S

159 Lewknor Life Drawing...*and more Various*

Showcasing life drawing, still life, sculpture and photography, with work by talented amateur and pro artists.

Manor House, Weston Road
Lewknor **OX49 5RU**

07739 337706

www.lewknorlifedrawing.com

[lifedrawinglewknor](https://www.instagram.com/lifedrawinglewknor)



11am-5pm (Mon-Fri by appt)

2 3 4 5 6 7 8 9 10

S S M T W T F S S

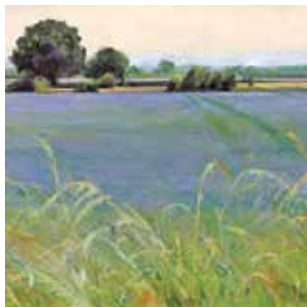
160 Alan Kidd*Painting, Sculpture, Various*

A retrospective: contemporary work with a traditional and naturalistic essence; mark-making with line, texture, light and colour.

9 Naseby Close

Thame **OX9 3WA**

07745 965081

www.alankidd.com



10.30am-6pm (Tue-Fri 11am-5pm)

2 3 4 5 6 7 8 9 10

S S M T W T F S S

161 Julie Brown*Printmaking*

Vibrant prints displayed in a working garden studio less than 10 mins walk from Thame shops & cafés.

32 East Street

Thame **OX9 3JT**

07779 493187

www.juliebrownprints.co.uk

[juliebrownprints](https://www.instagram.com/juliebrownprints)



11am-5pm

2 3 4 5 6 7 8 9 10

S S M T W T F S S

162 The Gallery*at Waterperry**Various*

For Artweeks 2026, see exquisite work by members of the Modern Makers Collective alongside some familiar favourites.

Waterperry Gardens

Waterperry nr Wheatley

OX33 1JZ

01844 339254

[thegalleryatwaterperrygardens](https://www.instagram.com/thegalleryatwaterperrygardens)

www.waterperrygardens.co.uk



10am-5.30pm

2 3 4 5 6 7 8 9 10

S S M T W T F S S

163 Jane Hanson OCG Pottery



Finely-thrown colourfully-glazed stoneware pots, fired in reduction. Jane's studio is in a wild garden, opp. St Leonard's Church.

Church Farmyard, Church End
Waterstock

OX33 1JR

07725 059511

janepots@gmail.com



12.30pm-6pm

2 3 4 5 6 7 8 9 10
S S M T W T F S S

164 Helen MacRitchie OCG, WOA Textiles



Handfelted wool hangings & artworks, colourful bags & accessories, all free machine & hand embroidered.

Meadow House, Park Farm
Waterstock **OX33 1JT**

01865 655861

helenmacritchie

www.helenmacritchiedesigns.com



11am-5pm (Sat 10-5, Sun 10-4)

2 3 4 5 6 7 8 9 10
S S M T W T F S S

165 Melinda Kenneway OAS Painting



Portraiture & figurative art in natural & semi-fantastical settings that are whimsical and thoughtful, with pre-Raphaelite influences.

Stile Cottage

8 Farm Close Lane, Wheatley

OX33 1UG 07921 123542

www.melindakenneway.com

melindakenneway_art



11am-5pm (or by appt)

2 3 4 5 6 7 8 9 10
S S M T W T F S S

166 Michael Worthington Painting



Landscapes mostly in oil and some pen & wash. Private home; artist present.

54 Beech Road

Wheatley

OX33 1UR

michaelworthington.artweb.com



10am-5pm

2 3 4 5 6 7 8 9 10
S S M T W T F S S

167 Melissa Orrom Swan WOA Multidisciplinary, Sculpture



Sculptures, prints & mixed media pieces in a delightful garden & studio. Inspired by nature.

31 College Way
Horspath **OX33 1SQ**

01865 874532

www.melissaorromswan.co.uk

melissaorromswan_art



10.30am-5.30pm

2 3 4 5 6 7 8 9 10
S S M T W T F S S

168 Pamela Wyles Painting



Come & contemplate art in the comfort of the delightful Oxford Brewery Tap Room. Figurative, landscape, seascape & still life.

Oxford Brewery, Coopers Yard
Manor Farm Road

Horspath **OX33 1SD**

07941 867088

pamelawyles



11am-6pm (Thu/Fri 4pm-8pm)

2 3 4 5 6 7 8 9 10
S S M T W T F S S

169 Claire Parker

Painting

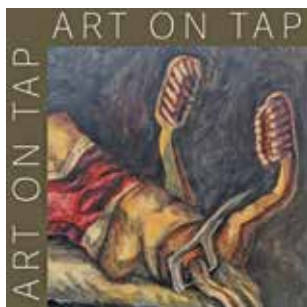

The History of Art as told by toothbrushes.

Oxford Brewery, Coopers Yard
Manor Farm Road
Horspath

OX33 1SD

07872 520818

📷 funny_little_marks

www.claireparkerart.co.uk



11am-6pm (Thu/Fri 4pm-8pm)

2 3 4 5 6 7 8 9 10
S S M T W T F S S

170 Carol Harris

Ceramics



Mixed media work, including figurative sculpture and textiles which have spirit and thoughtfulness.

Oxford Brewery, Coopers Yard
Manor Farm Road, Horspath

OX33 1SD

07504 385391

📷 carol.harris_art



11am-6pm (Thu/Fri 4pm-8pm)

2 3 4 5 6 7 8 9 10
S S M T W T F S S



Humberts have been helping people move for over 180 years.

Can we help you?



Humberts Estate Agents

Specialists in Prestige, Character, Period and Rural Homes

To find out more, call us today on **01865 306 630** or email at oxford@humberts.com



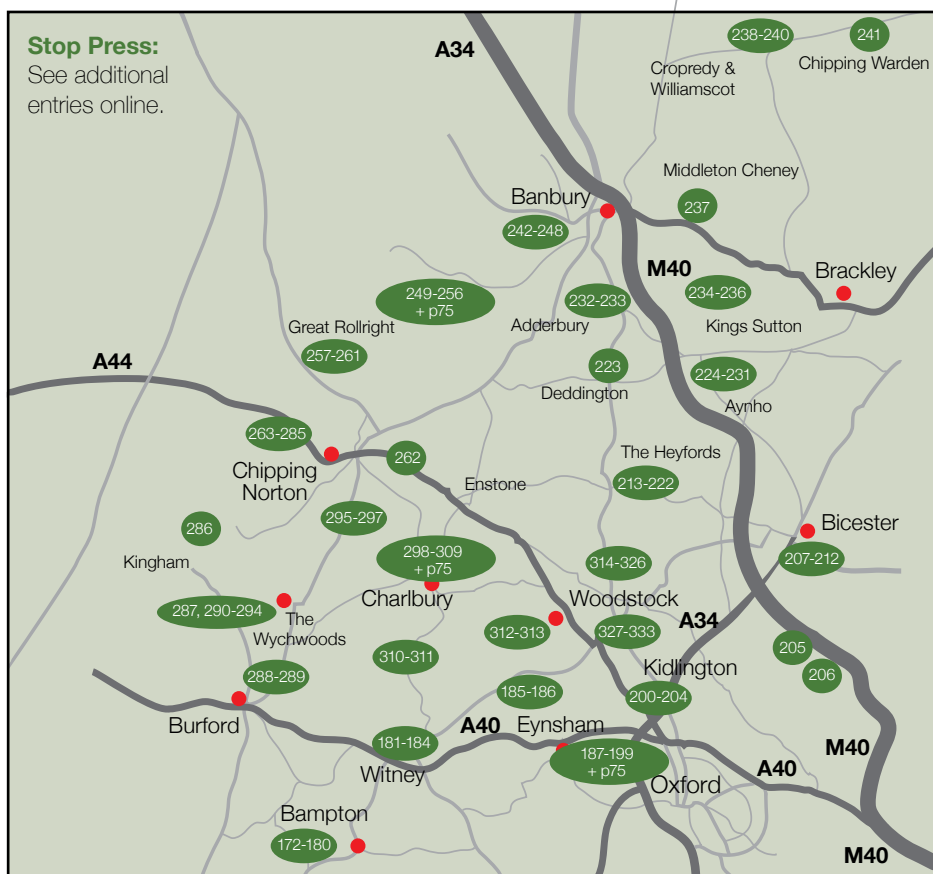

Search our map

This map provides only very approximate guidance. You can see all these venue locations – and a few more – on

[art weeks /festival/map](https://www.artweeks.org/festival/map)



Additional information

Visit the Artweeks website to see further details, artist portfolios and to check for any changes to venue opening hours before travelling.

Local area trails

Some groups of artists, coordinated by local volunteer organisers, have put together more detailed trail maps to help you navigate from venue to venue. Many of these can be downloaded at

[art weeks /trailmaps](https://www.artweeks.org/trailmaps)



Wheelchair access



Open studio



Demos



Refreshments



Parking



Teacher



Non-selling



172 Neville Crowson WOA

Painting



Plein air landscapes, garden scenes & still lifes displayed in Neville's house and garden, weather permitting.
Blomfield House
Cote nr Bampton
OX18 2EG
01993 850139
nevillecrowson36@gmail.com



11am-6pm

9 10 11 12 13 14 15 16 17
S S M T W T F S S

173 Mark Fitzgerald

Pottery



A studio producing wheel-thrown earthenware pottery in central Bampton.
Sun Pottery
2a Bushey Row
Bampton
OX18 2JU
07910 329426
sunpottery@hotmail.co.uk



11am-6pm

9 10 11 12 13 14 15 16 17
S S M T W T F S S

174 West Ox Arts Gallery

Various



A stunning showcase of work across the visual arts. Artweeks show 25 April – 30 May. Open all year: check on-line for opening times.
West Ox Arts Gallery
Market Square, Bampton **OX18 2JH**
01993 850137
@westoxarts
www.westoxarts.com

11.30am–4.30pm

9 10 11 12 13 14 15 16 17
S S M T W T F S S

175 Pip Shuckburgh OAS, WOA

Painting



Pip so much looks forward to opening her studio to visitors once a year & enjoys showing the varied work created since last year.
Fairwood
Cheapside
Bampton
OX18 2JL
01993 851041
@pipshuckburghartist



11am-6pm

9 10 11 12 13 14 15 16 17
S S M T W T F S S

176 Tuula Nicholson WOA

Miscellaneous, Sculpture



Handmade contemporary sculptures plus home & garden products made in the Cotswolds from natural materials.
Wisteria
Church View
Bampton **OX18 2NE**
01993 852666
stikdesigns@sky.com



11am-5pm

9 10 11 12 13 14 15 16 17
S S M T W T F S S

177 Marjolein Trewavas WOA

Textiles



A series of textile animals using antique and vintage fabrics, presented on antique items.
Gate Cottage
Chapel Lane
Bampton
OX18 2JT
07743 167427
@roomforchangevintage



11am-4pm

9 10 11 12 13 14 15 16 17
S S M T W T F S S

178 Tamzin Keown

Jewellery



@ The Old Forge

Jewellery inspired by nature, handmade using traditional techniques. Also drawings/etchings by Sue Side & stone sculpture by David Williams. The Old Forge, Church Street Bampton **OX18 2NA** 07712 709923 www.tamzinmayjewellery.co.uk



11am-5pm

9 10 11 12 13 14 15 16 17
S S M T W T F S S

179 Sue Side OAS

Drawing, Printing



@ The Old Forge

A Society of Graphic Fine Art member. Detailed, evocative drawings and etchings. With stonework by David Williams and jewellery by Tamzin Keown. The Old Forge, Church Street Bampton **OX18 2NA** 07800 867485 [@ sue.side_artist](https://www.instagram.com/sue.side_artist)



11am-5pm

9 10 11 12 13 14 15 16 17
S S M T W T F S S

180 David Williams OAS,

WOA Sculpture



@ The Old Forge

Tactile organic stone sculpture for home and garden alongside drawings & etchings by Sue Side & jewellery by Tamzin Keown. The Old Forge, Church Street, Bampton **OX18 2NA** www.sculptedinstone.co.uk [@ sculptedinstone](https://www.instagram.com/sculptedinstone)



11am-5pm

9 10 11 12 13 14 15 16 17
S S M T W T F S S

181 Addy Gardner

Mixed Media, Painting



Expressive landscape paintings exploring colour, texture & atmosphere, inviting viewers to reconnect with nature's spirit. 166 Corn Street Witney **OX28 6BY** 07814 192515 [@ addy.gardner_art](https://www.instagram.com/addy.gardner_art) www.addygardner.co.uk



11am-6pm

9 10 11 12 13 14 15 16 17
S S M T W T F S S

182 SOTA Gallery

Various

SOTA
Gallery

Art for all by many talented artists: ceramics, jewellery and sculpture, local landscapes, wildlife paintings & more. Framing too. 11 Langdale Court Witney **OX28 6FG** www.sotagallery.co.uk

9am-5pm

9 10 11 12 13 14 15 16 17
S S M T W T F S S

183 Derwent House Living

Various



A celebration of British design representing over 40 makers handcrafting furniture, ceramics, glass, textiles & local artists. Open all year. 3 Bridge Street, Witney **OX28 1BY** 01993 212678 derwenthouseliving.co.uk [@ derwenthouseliving](https://www.instagram.com/derwenthouseliving)



9.30am-5.30pm

9 10 11 12 13 14 15 16 17
S S M T W T F S S

184 Josette Althaus

Painting, Photography



Photography & painting exploring landscape, impermanence & traces of human presence shaped by memory. Runs from 2nd-25th. The Elm Tree, 21 West End Street, Witney **OX28 1NQ**
07930 228387
josette-althaus-photography.my.canva.site/oxfordshire-photographer



4pm-10pm (Sat/Sun 12pm-10pm)

9 10 11 12 13 14 15 16 17
S S M T W T F S S

185 Katie Hellon

Various



Drawings using grids & dice. Mixed media installation & other work. Artist present. Working studio in the garden; refreshments. Welcome! 73 Park Road, North Leigh **OX29 6SB**
07790 461402
@katiehellonart



11am-6pm (Sat 9th PV 6pm-8pm)

9 10 11 12 13 14 15 16 17
S S M T W T F S S

186 Linda Whaley

Mixed Media, Painting



Mixed media artist. Recent works inspired by indigo textiles – pigment with a soya milk binder. Meet the artist/working art studio. Eynsham Park Estate, Cuckoo Lane, North Leigh **OX29 6PW**
07751 276575
www.lindawhaleyartist.co.uk
@lindawhaleyart



11am-4pm

9 10 11 12 13 14 15 16 17
S S M T W T F S S

187 Lauren Tucker

Daive Barbero

Ceramics, Painting



A collection of decorative ceramics and paintings inspired by everyday life. Flat 2, Windrush Court 5 Thames Street, Eynsham **OX29 4HF**
07745 701466
@laur.and.pots



11am-6pm

9 10 11 12 13 14 15 16 17
S S M T W T F S S

188 Alison Berrett OAS

Drawing, Painting



Colour and drama in the form of paintings and drawings of many sizes! 2 Newfield Cottages Eynsham **OX29 4BG**
07745 105506
www.alisonberrettartist.com
@alisonberrettartist



11am-5pm

9 10 11 12 13 14 15 16 17
S S M T W T F S S

189 Eric White

Painting



Colourful landscapes in pastel and acrylics with a contemporary twist: Oxford, the Cotswolds and beyond. 28 Mill Street Eynsham **OX29 4JS**
07806 801623
@ericwitepastelart
ericjohnwhite-art.com



11am-6pm (Sun 12pm-6pm)

9 10 11 12 13 14 15 16 17
S S M T W T F S S

190 Rachel Yuen

Jewellery, Textiles



Framed pieces, jewellery & quilts. Improvised textural colour palettes with handstitching. Artist present, studio open, free parking.

4 John Lopes Road
Eynsham

OX29 4JP

07985 711180

📧 rachelisowing



11am-6pm (Fri 11am-8pm)

9	10	11	12	13	14	15	16	17
S	S	M	T	W	T	F	S	S

191 Jane Tomlinson

Paul Tomlinson

Drawing, Painting



Jane's colourful paintings of nature, birds & handpainted maps; Paul's exquisite drawings of townscape & buildings.

Mill Street Arts, 66 Mill St, Eynsham

OX29 4JU 07740 940859

janetomlinson.com

📧 paul_r_tomlinson



11am-5pm

9	10	11	12	13	14	15	16	17
S	S	M	T	W	T	F	S	S

192 Old Forge Pottery

Ceramics



Unique wheel-thrown & handbuilt stoneware; a range of decorative glaze combinations from a working studio of 12 potters. Ample parking.

33a Newland Street, Eynsham

OX29 4LB 07855 753979

📧 oldforgepottery

📧 oldforgepottery



11am-6pm or by appt

9	10	11	12	13	14	15	16	17
S	S	M	T	W	T	F	S	S

193 Alison Holmans

Serra Malta Various



Stoneware & porcelain ceramics balance, function, texture & aesthetics. Contemporary silver jewellery, distinctive & wearable.

The New House, Tanners Lane
Eynsham

OX29 4HJ

07452 956559

www.chickenrunstudio.co.uk

📧 serramaltajewellery



10am-6pm (Mon-Wed by appt)

9	10	11	12	13	14	15	16	17
S	S	M	T	W	T	F	S	S

194 Philippa Norris WOA

Ceramics, Pottery



Ceramics inspired by nature exhibited in a garden studio in central Eynsham.

Cotswold House
9 Queens Lane, Eynsham

OX29 4HL

01865 416578

www.philippanorrisceramics

📧 philippa_ellison



11am-6pm

9	10	11	12	13	14	15	16	17
S	S	M	T	W	T	F	S	S

195 Peter Shrimpton

Sculpture



Inspired by discarded materials found in scrapyards/skips: the shapes & forms of materials are the catalyst for the sculpture.

The Queen's Head
17 Queen Street, Eynsham

OX29 4HH

07980 795330

www.isandd.co.uk



11am-6pm

9	10	11	12	13	14	15	16	17
S	S	M	T	W	T	F	S	S

196 Hannah Farncombe

Various



Paintings, drawings, stone-carving & printmaking: landscapes & figurative work. Part of a group of 4 diverse artists.

Cassington Village Hall
The Green, Cassington

OX29 4DN

07742 368674

📧 hannahfarncombe2



11am-6pm

9	10	11	12	13	14	15	16	17
S	S	M	T	W	T	F	S	S

197 Kevin Hinton

Drawing, Painting



Bold, detailed paintings & drawings of people, places & everyday things.

Cassington Village Hall
The Green, Cassington

OX29 4DN

07747 621596

📧 planetkev

www.planetkev.co.uk



11am-6pm

9	10	11	12	13	14	15	16	17
S	S	M	T	W	T	F	S	S

198 Cordelia Rampley

Jewellery, Silversmithing



Handmade quirky pieces by the Jewellery-Mad Scientist. Featuring recycled silver, gold & unusual gemstones.

Cassington Village Hall
The Green, Cassington

OX29 4DN

www.zaphir.co.uk

📧 zaphirdesign



11am-6pm

9	10	11	12	13	14	15	16	17
S	S	M	T	W	T	F	S	S

199 Candida Rogers

Painting, Printmaking



Aquatint etchings, lino prints, watercolours & oil paintings, with a leaning towards animals, seascapes & the natural world.

Cassington Village Hall
The Green
Cassington

OX29 4DN

📧 candidarogers1



11am-6pm

9	10	11	12	13	14	15	16	17
S	S	M	T	W	T	F	S	S

200 Artists at St Mary's

Various



Many artists in the beautiful ancient church of St Mary's, showing a variety of styles and media.

St Mary's Church
Church Street
Kidlington

OX5 2BA

📧 artistsatstmarys



12pm-5pm (Thu 12pm-8pm)

9	10	11	12	13	14	15	16	17
S	S	M	T	W	T	F	S	S

201 Lucy Priest

Painting



Contemporary still life paintings in oil.

The Garden Shed Gallery
Bury House
55 Church Street
Kidlington

OX5 2BA

07958 249479

📧 lucyprieststudio



11am-5pm (Mon-Fri 1pm-5pm)

9	10	11	12	13	14	15	16	17
S	S	M	T	W	T	F	S	S

202 Simon East

Painting



Large abstract acrylic paintings in a coffee shop setting.

Koopa Coffee
9 High Street
Kidlington

OX5 2DH

www.simon-east.co.uk

[simonzeast](#)



8am-6pm

9 10 11 12 13 14 15 16 17

S S M T W T F S S

203 Challoner Spokes

Drawing, Painting



Colourful paintings in a friendly garden studio. Affordable art, tea & cake in a pretty garden setting.
97 Waverley Avenue
Kidlington

OX5 2ND

07740 643414

[challyspokes](#)

www.challonerspokes.co.uk



10am-6pm (Fri 10am-8pm)

9 10 11 12 13 14 15 16 17

S S M T W T F S S

204 Pam Fyvie OCG, WOA

Glass, Jewellery



Further explorations in glass using a variety of processes to depict the natural world.

95 Waverley Ave
Kidlington

OX5 2ND

07813 992610

[pamfyvielglass](#)



11am-6pm

9 10 11 12 13 14 15 16 17

S S M T W T F S S

205 William North

Painting



Atmospheric watercolours of Otmoor and Oxfordshire. Views from Poland & Europe. Large garden with a lake and ponds to wander around.
Oddington Crossing
Charlton-on-Otmoor

OX5 2UN

07891 950520

www.williamhnorth.co.uk



10am-6pm

9 10 11 12 13 14 15 16 17

S S M T W T F S S

206 The Art Barns at Bernwood Pottery

Various



The perfect one-stop visit: a beautifully-curated countryside gallery exhibition of ceramics, fine art, jewellery & sculpture.

Old Arngrove Farm, Brill Road
Horton-cum-Studley **OX33 1DG**
07850 267926

www.bernwoodpottery.com



10am-5pm

9 10 11 12 13 14 15 16 17

S S M T W T F S S

207 Phil Jolley

Ceramics, Mosaics



Tactile hand-built ceramic vessels. Surface & glaze contrasts feature heavily; stamps & moulds taken from found objects.

11 Thames Avenue, Bicester

OX26 2LX

07729 036755

[philipjolley](#)



Sat 10am-6pm; Sun 10am-4pm
Thu/Fri 11-4pm; Mon-Wed by appt

9 10 11 12 13 14 15 16 17

S S M T W T F S S

208 Helen Ward OAS

Painting



Abstract paintings: personal interpretations of patterns, shapes & colours in nature. Artist present on Saturday 16 May.

Bicester Library, Franklins House Wesley Lane, Bicester **OX26 6JU**
01865 816011

Instagram: hward1820



9.30am-7pm (Tue/Fri 9.30am-5pm, Sat 9am-4.30pm)

9	10	11	12	13	14	15	16	17
S	S	M	T	W	T	F	S	S

209 Elaine Hedges

Painting



Trees, lakes & wide expanses of dappled light in the French countryside have influenced Elaine abstract & expressive work. Cole's Books, Pioneer Square 22 Crown Way, Bicester

OX26 6HY

01869 241070

www.elainehedgesart.com



9am-5.30pm

9	10	11	12	13	14	15	16	17
S	S	M	T	W	T	F	S	S

210 Bicester Artists at Cinch

Various



Eight talented artists: abstract art, acrylic & watercolour paintings, photographs & drawings.

Cinch Self Storage
1 Arkwright Road
Bicester

OX26 4SU

ockcairns@yahoo.com



10am-4pm

9	10	11	12	13	14	15	16	17
S	S	M	T	W	T	F	S	S

211 Kiki Black

Ceramics



Handbuilt ceramics using stoneware. Working studio in garden. Artist present, parking nearby; workshops available.

2 Foxglove Close, Bure Park, Bicester **OX26 3WH**

07791 542886

www.kikiblackstudio.co.uk



11am-6pm (Sat/Sun 11am-4pm, Thu 11am-8pm)

9	10	11	12	13	14	15	16	17
S	S	M	T	W	T	F	S	S

212 Alexandra Buckle

Printmaking



Scenic linocuts of colour, light, depth & detail. See work in progress & chat about techniques in a new garden studio.

71 Bucknell Road, Bicester

OX26 2DF

07734 859572

www.alexandrabuckle.co.uk

Instagram: alexandra.buckle



11am-6pm

9	10	11	12	13	14	15	16	17
S	S	M	T	W	T	F	S	S

213 Art in the Park

Various



A curated selection of local artists, showcased in the newly renovated All Saints' Church. Village Open Gardens on 16th.

All Saints' Church
Middleton Park
Middleton Stoney

OX25 4AQ

allsaintsmiddletonstoney@gmail.com



11am-5pm

9	10	11	12	13	14	15	16	17
S	S	M	T	W	T	F	S	S

214 Graham Perryman

Photography



Photographic collections including local Oxfordshire scenes, Iceland & native wildlife. Part of Art in the Park. All Saints' Church, Middleton Park, Middleton Stony **OX25 4AQ** 03301 181218 www.dragonflyframing.co.uk dragonflyframing



11am-5pm

9 10 11 12 13 14 15 16 17
S S M T W T F S S

215 Stacey Prigent

Ceramics



Handbuilt ceramics, both functional & sculptural, taking inspiration from nature and experimenting with texture. Horse and Groom Lower Heyford Road, Caulcott **OX25 4ND** 01869 343257 thepigeonpottery



12pm-6pm (Sun 12pm-4pm)

9 10 11 12 13 14 15 16 17
S S M T W T F S S

216 Art More Lovely

Various



11 artists with lovely varied work; painting, collage and sculpture. Relax in the B&B garden: coffee, tea, cakes and light lunches for sale. Heyford House 13 Church Lane Lower Heyford **OX25 5NZ** artmorelovely2026 www.artmorelovely.co.uk



11am-5pm

9 10 11 12 13 14 15 16 17
S S M T W T F S S

217 Emma Sian Pritchard

Painting



Artist present, working studio. Landscapes, floral, flowers, semi abstracts, abstracts: bold, original paintings. Vine Cottage, Orchard Lane Upper Heyford **OX25 5LD** 07740 984231 www.emmasianpritchard.co.uk emmasianpritchard



11am-4pm (Mon-Fri 12pm-6pm)

9 10 11 12 13 14 15 16 17
S S M T W T F S S

218 Benjamin Downing

Drawing, Painting



Oil and acrylic paintings of trees and landscapes in which Benjamin has found himself. Free parking and tea. Old Butchers, Heyford Road Steeple Aston **OX25 4SH** 07443 582747 bendowning11@yahoo.co.uk



11am-6pm

9 10 11 12 13 14 15 16 17
S S M T W T F S S

219 Deborah Nind

Ceramics



Wheel-thrown ceramics using stoneware and earthenware clays; decorated using slips, oxides and glazes. Flitch House Middle Aston **OX25 5RH** 07725 213564 flitchpottery



11am-5pm

9 10 11 12 13 14 15 16 17
S S M T W T F S S

220 Polly Pincott Lisa Jayne Bloomer *Painting*



Primarily oils focusing on the natural & living world: portraiture, flowers and seascapes.

The Clocktower @ The Hatchery
Fir Lane, Middle Aston **OX25 5QL**

www.pollypincottart.com
www.lisajaynebloomer.com

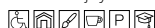

10am-2.30pm
(Sat/Sun 10am-4pm)

9 10 11 12 13 14 15 16 17
S S M T W T F S S

221 Ed Hathaway *Drawing, Painting*

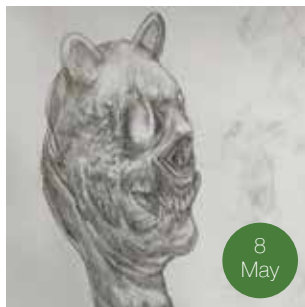

8
May

Semi-abstract line drawing & paintings reinterpreting popular cultural imagery through the lens of absurdism & fantasy. Also open 8th.
North Aston Farm Shop and Community Hub, The Peach Barns, Somerton Rd, North Aston
OX25 6HX 07957 472801
edhathawayfineart@gmail.com



10am-6pm

9 10 11 12 13 14 15 16 17
S S M T W T F S S

222 Farmers & Makers in North Aston *Various*



8
May

A group exhibition exploring farming, food & life in North Aston. Also open 8th.

North Aston Farm Shop and Community Hub, The Peach Barns, Somerton Road
North Aston **OX25 6HP**
07523 536623
www.northastonorganics.co.uk



10am-6pm

9 10 11 12 13 14 15 16 17
S S M T W T F S S

223 Iron Down Sculpture Studio *Various*



Working studio of 7 artists: wonderful sculpture, painting, mosaics & ceramics.

Farm setting with good parking and refreshments.

Iron Down Farm, Deddington
OX15 0PJ 07709 913512

[@iron_down_sculpture_studio](https://www.instagram.com/iron_down_sculpture_studio)



11am-5pm

9 10 11 12 13 14 15 16 17
S S M T W T F S S

224 Melanie Charles *Painting*

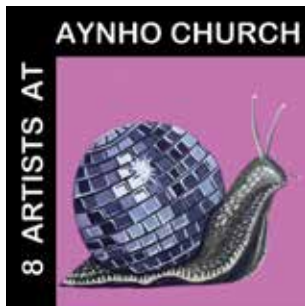

Fun & funky contemporary animal art that will make you smile.

St Michael's Church

Aynho

OX17 3BG

07803 598444

[@melaniecharlesartist](https://www.instagram.com/melaniecharlesartist)
melaniecharlesartist.co.uk



10am-4pm

9 10 11 12 13 14 15 16 17
S S M T W T F S S

225 Martin Damen *Wood*



Maker of hand-carved spoons & bowls. Demonstrating & exhibiting work made from locally sourced timber using traditional hand tools.
St Michael's Church, Aynho

OX17 3BG

01295 758519

www.martindamen.com

[@mpdamen](https://www.instagram.com/mpdamen)



10am-4pm

9 10 11 12 13 14 15 16 17
S S M T W T F S S

226 Emily Fermor

Jewellery



Handmade contemporary jewellery using semi-precious gemstones. Bold work; experiments with textures to create attractive tactile finishes.

St Michael's Church, Aynho

OX17 3BG 07890 013190

☎ efermorjewellery
jewelsfromem.co.uk



10am-4pm

9 10 11 12 13 14 15 16 17

S S M T W T F S S

227 Lis Mann

Mixed Media

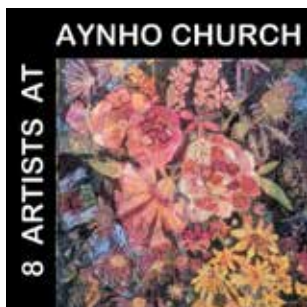

A variety of media: decorative pictures, cushions & hangings for the home. Other work tells visual stories.

St Michael's Church

Aynho

OX17 3BG

07752 584586

www.lismanndesigns.com



10am-4pm

9 10 11 12 13 14 15 16 17

S S M T W T F S S

228 Anya Simmons

Mixed Media, Painting

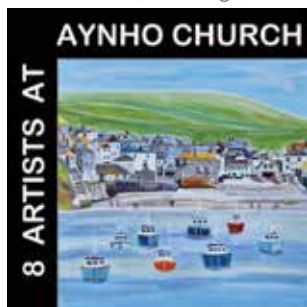

An exciting collection of original landscape paintings, coastal scenes & pieces from Anya's 'Over the Moon' series.

St Michael's Church, Aynho

OX17 3BG

07805 954169

☎ anyasimmonsart

www.anyasimmons.co.uk



10am-4pm

9 10 11 12 13 14 15 16 17

S S M T W T F S S

229 Sarah B Smith

Mixed Media, Printmaking

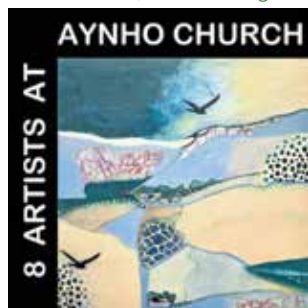

Contemporary landscapes with acrylics, stencils & collage using a harmonious limited palette. Each piece is individual.

St Michael's Church

Aynho

OX17 3BG

☎ smithsarah07

www.sarahbsmith.com

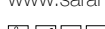

10am-4pm

9 10 11 12 13 14 15 16 17

S S M T W T F S S

230 Ronald Turner

Various

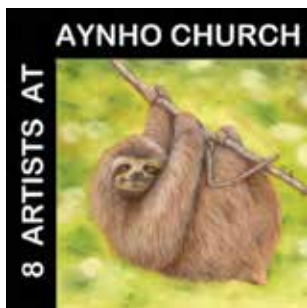

Ronald is exhibiting with 7 other artisans in a stunning church. Lovely venue with unique works.

St Michael's Church

Aynho

OX17 3BG

☎ ronaldturnerartist

www.artyrn.co.uk



10am-4pm

9 10 11 12 13 14 15 16 17

S S M T W T F S S

231 Penny Varley

Ceramics



Bold, colourful & thought-provoking ceramics, in beautiful village church alongside 7 other artists.

St Michael's Church, Aynho

OX17 3BG

07486 452099

www.pennyvarleyceramics.co.uk

☎ pennyvarleyceramics

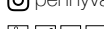

10am-4pm

9 10 11 12 13 14 15 16 17

S S M T W T F S S

232 Artists & Makers at Adderbury Church

Various

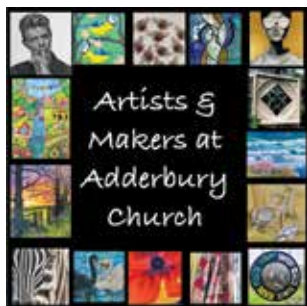

Fifteen fabulous artists & makers in a beautiful church. Refreshments every day, wheelchair accessible, dog-friendly venue.

St Mary's Church, Mill Lane Adderbury **OX17 3LP**

gustafson.lulu19@gmail.com



10am-6pm
(Sun 12pm-6pm, Fri 10am-8pm)

9 10 12 13 14 15 16 17
S S M T W T F S S

233 John Collier

Drawing, Painting



Paintings and drawings, each inspired by the words and images of a poem.

Beehive Cottage, High Street Adderbury

OX17 3LS

07710 269795

www.johnscollier.com

[@johnscollier](https://www.instagram.com/johnscollier)



11am-6pm

9 10 11 12 13 14 15 16 17
S S M T W T F S S

234 King's Sutton Collective

Various



A celebration of 9 artists: a diverse range of styles & media including painting, printmaking, jewellery, ceramics & textiles.

St Peter & St Paul's Church The Square, Church Avenue King's Sutton **OX17 3RJ**

07883 166823

susprknsn@icloud.com



11am-5pm (Sun 12.30pm-5pm)

9 10 11 12 13 14 15 16 17
S S M T W T F S S

235 Fired Up Potters

Ceramics, Sculpture



A lively studio space: 10 ceramicists & a range of styles. Tableware, sculpture & garden ornaments, stoneware & raku.

Fired Up Studios, 1 Astrop Road King's Sutton **OX17 3PG**

07775 512141

[hellofiredupstudios](https://www.instagram.com/hellofiredupstudios)

www.firedupstudios.co.uk



11am-5pm

9 10 11 12 13 14 15 16 17
S S M T W T F S S

236 Lucy Sylvester

Jewellery



Working jewellery studio with design in silver & gold for sale.

Lucy's jewellery is inspired by British countryside & coastlines. 23 Wales Street, King's Sutton

OX17 3RR

07989 436458

[lovefromengland](https://www.instagram.com/lovefromengland)

www.lucysylvester.co.uk



11am-5pm

9 10 11 12 13 14 15 16 17
S S M T W T F S S

237 Louise Brook

Mixed Media, Painting



Working studio/artist present.

Exciting bold mixed media abstracts & vibrant wildlife, inspired by nature & human curiosity.

3 Yew Tree Close, Middleton Cheney **OX17 2SU**

07973 432423

www.louisebrookcreative.com

[louisebrookcreative](https://www.instagram.com/louisebrookcreative)



10am-4pm

9 10 11 12 13 14 15 16 17
S S M T W T F S S

238 Julie Herd Penny Andrews

Various

Williamscot Art Group



On a theme of Common Ground, Julie & Penny's work intersects through shared themes of place, family & quiet rituals of belonging. Cannons Yard, Williamscot

OX17 1AB

07940 590907

williamscot_art_group1



12pm-5pm

9 10 11 12 13 14 15 16 17
S S M T W T F S S

239 David E Shapiro Juliet Bankes OPC

Drawing, Painting, Printmaking

Williamscot Art Group



Sharing common ground through printmaking & studio practice, David's paintings are in dialogue with Juliet's study of domestic ritual. The Studio in the Woods Home Farm House, Williamscot

OX17 1AD

01295 750500

williamscot_art_group1

juliet.bankes



12pm-5pm

9 10 11 12 13 14 15 16 17
S S M T W T F S S

240 Art in Cropredy

Various



Twelve local artists exhibiting 2D & 3D art. Painting, ink drawing, textiles, millinery, glassware, ceramics & mixed media. St Mary the Virgin, Church Lane Cropredy

OX17 1NQ

07951 938387

tremosyd42@gmail.com



10.30am-4pm (Sun 11am-4pm)

9 10 11 12 13 14 15 16 17
S S M T W T F S S

241 Cool Contours

Various



Cool Contours venue, a beautiful barn conversion on a family farm, hosts a large group of wonderful local artists.

Warden Hill Farm

Chipping Warden **OX17 1AJ**

07870 631776

cool.contours

www.coolcontoursvenue.co.uk



10am-6pm

9 10 11 12 13 14 15 16 17
S S M T W T F S S

242 The Mill's Loft Artists

Various



Artists Brin Atwal, Faye Holloway, Laura Boffin & Frances Boyle share a creative studio space.

The Mill Arts Centre Trust

Spiceball Park Road

Banbury **OX16 5QE**

01295 279002

themillartscentre

www.themillartscentre.co.uk



9.30am-4pm

9 10 11 12 13 14 15 16 17
S S M T W T F S S

243 Lee Atherton

Digital Art, Painting



Contemporary limited edition animal portraits. From the bumble bee to the elephant, a celebration of the natural world.

The Garden Studio, Lock 29

Castle Quay, Banbury **OX16 5UN**

07711 823066

leeathertonphotography.com/gallery



10.30am-5pm
(Fri/Sat 10.30am-8pm)

9 10 11 12 13 14 15 16 17
S S M T W T F S S

244 Church Lane Gallery

Various



Artists' cooperative showing a range of 2D & 3D work including drawings, paintings, collages, glassware, pottery, jewellery & millinery.

3 Victory Buildings, Church Lane Banbury **OX16 5LT**

07831 632206

www.churchlanegallery.co.uk

[churchlanegallery](https://www.instagram.com/churchlanegallery)



10am-4pm

9 10 11 12 13 14 15 16 17
S S M T W T F S S

245 Jeremy Wilton

Mixed Media, Photography



A workshop demonstrating the world of tintype & ambrotype photography, bringing this magical Victorian process to life.

The Silver Shed, 20 Beargarden Road, Banbury **OX16 9PH**

07814 485408

[wilontintypes](https://www.instagram.com/wilontintypes)
wilontintypes.co.uk



11am-6pm

9 10 11 12 13 14 15 16 17
S S M T W T F S S

246 Helen Camilleri

Ceramics



Sculptural & functional ceramics. Artist present. Working studio.

Limited parking on drive.

55 Hightown Road

Banbury

OX16 9BE

07817 012575

[camillericeramics](https://www.instagram.com/camillericeramics)



11am-6pm (Mon/Thu/Fri 10am-2pm)

9 10 11 12 13 14 15 16 17
S S M T W T F S S

247 Marigold Short

Painting, Printmaking



Colourful paintings & prints inspired by the relationship between the related or unrelated: on the edge of consciousness.

210 Balmoral Avenue, Banbury **OX16 0BG**

07857 200315

www.marigoldshort.co.uk



Thu/Fri 11am-8pm, Sat 11am-6pm, Sun 2-5pm, Mon-Wed 11am-6pm by appt only

9 10 11 12 13 14 15 16 17
S S M T W T F S S

248 Belinda Ellis

Lavinia Gallie

Painting, Printmaking



Established abstract painters: one gestural, the other hard-edged. Artist prints available.

St Mary's Lodge, Church Street Bloxham **OX15 4ES**

01295 720302

www.belindaellis.co.uk

www.laviniaallie.net



12pm-6pm
(Fri 12-8pm; by appt til 31st)

9 10 11 12 13 14 15 16 17
S S M T W T F S S

249 Ronny Loxton

Painting



Watercolours, acrylics & oils. Detailed paintings from nature.

Large studio exhibition. Open one weekend only. PV Fri 8th 4-8pm.

Little Owl Studio, Stoneleigh

Cottage, Horton Lane

Milcombe **OX15 4RG**

07882 205347

[ronnyloxton](https://www.instagram.com/ronnyloxton)



10am-6pm

9 10 11 12 13 14 15 16 17
S S M T W T F S S

250 Oscar Chang Anderson

Furniture, Photography, Wood



Recent explorations inspired by off-cuts & found materials from cottage renovation. Photography from all over.

Arnsby Cottage

Milcombe
nr Banbury

OX15 4RP

07552 588459

📧 ocaphotography
changanderson.com

11am-6pm

9 10 11 12 13 14 15 16 17
S S M T W T F S S

251 Cliff Kinch

Photography



A mixture of local images, highly detailed macro work & thought-provoking studio work.

Old Well House, Main Road

Milcombe

OX15 4RR

07768 724724

www.cliffkinchphotography.co.uk

📧 cliffkinchphotography



11am-6pm

9 10 11 12 13 14 15 16 17
S S M T W T F S S

252 Nigel Fletcher

Painting



North Wales & Suffolk, mostly painted en plein air. Nigel can't wait to hang & share it with you. Runs until 25th May.

Swalcliffe Village Hall, Green Lane

Swalcliffe **OX15 5EQ**

07792 657248

www.nigelfletcher.co.uk

📧 nigelfletcherpaintings



10am-6pm

9 10 11 12 13 14 15 16 17
S S M T W T F S S

253 Forged, Fired and Framed

Various



Working studio: a jeweller, potter, mixed media artist & forged metal garden sculptor.

Shrubbery Cottage

Small House Lane, Sibford Ferris

OX15 5RG

07972 263331

📧 nicola_durrant_art
www.durrant-artwork.com



11am-6pm

9 10 11 12 13 14 15 16 17
S S M T W T F S S

254 Phyu Gordon

Rhiannon Evans

Various



Two artists' working studio showing individual practices that examine the natural world, local & global culture, heritage & memory.

The Old Mission Hall, Colony

Road, Sibford Gower **OX15 5RX**

07483 402556

📧 phyu.gordon

📧 sangrownun
vectorcatalyst.wordpress.com



11am-6pm

9 10 11 12 13 14 15 16 17
S S M T W T F S S

255 Painter Friends

Painting



Four friends who paint mostly in oils. Seascapes, flowers, horses & reflections in glass in a lovely venue.

Sibford Village Hall, Acre Ditch

Sibford Gower

OX15 5RW

07926 590023

www.ginny-bennett-art.co.uk



11am-5pm

9 10 11 12 13 14 15 16 17
S S M T W T F S S

256 Rachel Cronin Kelly Washbourne *Painting*



Contemporary abstract and semi abstract paintings: symbols, signs, journeys and hidden histories.

Black Barn Studios, Swerford Rd
Hook Norton **OX15 5JR**

01608 730086

www.kellywashbourne.com

Instagram: [rachelannecronin](https://www.instagram.com/rachelannecronin)



11am-6pm

9 10 11 12 13 14 15 16 17
S S M T W T F S S

257 Rollright Rebels *Various*



12 artists present original handcrafted art: mosaics, jewellery, paintings, textiles, ceramics, glass & wood. Great Rollright Village Hall High Street Great Rollright **OX7 5RH**

01608 730268



10am-5pm (Mon-Fri 11am-5pm)

9 10 11 12 13 14 15 16 17
S S M T W T F S S

258 Sophie Carson *Textiles*



Handmade tote bags, handbags, washbags, created using unique block printed fabrics.

The Shrubbery, South End
Great Rollright **OX7 5RG**

07732 161295

www.sophiecarson.co.uk

Instagram: [sophiecphtography](https://www.instagram.com/sophiecphtography)

11am-6pm

9 10 11 12 13 14 15 16 17
S S M T W T F S S

259 Anuk Naumann OAS *Glass, Painting, Printmaking*



A vibrant collection of new stained-glass pieces, mixed media paintings & prints exhibited in Anuk's garden studio.

The Shrubbery, South End

Great Rollright

OX7 5RG

01608 737077

Instagram: [anuknaumann](https://www.instagram.com/anuknaumann)



11am-6pm

9 10 11 12 13 14 15 16 17
S S M T W T F S S

260 Tyte Tap Artists *Various*



Eight talented artists in delightful village setting: photography, collage, pottery, ironwork, wooden boards, papier maché birds & more.

Tyte Tap House, Tyte End

Great Rollright **OX7 5RU**

07710 385032

www.janesphotography.com



10am-5pm

9 10 11 12 13 14 15 16 17
S S M T W T F S S

261 The Rollright Trust *Various*



Diverse interpretations of the 4000-year old Rollright Stones by local artists of all abilities, inspired by these Neolithic monuments.

Wyatts Farm Shop & Plant Centre
Hill Barn Farm, Great Rollright

OX7 5SH

07527 224411

www.rollrightstones.co.uk



9am-5pm (Sun 10am-4pm)

9 10 11 12 13 14 15 16 17
S S M T W T F S S

262 Jane Cassidy
Tamsin Levene
Ceramics, Painting



Pottery and ceramic art by Tamsin; semi abstract oil paintings by Jane.

Dower House Cottage, Dunthorp Road, Heythrop **OX7 5TL**
07795 262470

tamsinleveneceramics
 janecassidyart



11am-5pm

9 10 11 12 13 14 15 16 17
S S M T W T F S S

263 Verna Wass
Sculpture, Textiles



Couture millinery: hats & headpieces in felt, straw & silk, embellished with beading, feathers & ribbon work.
Theme: Causes Célèbres.

Wise Investment, The Great Barn Chalford Park Barns, Oxford Road, Chipping Norton **OX7 5QR**
07831 632206

vernawass



10am-5pm

9 10 11 12 13 14 15 16 17
S S M T W T F S S

264 Louise Regan
Drawing, Sculpture



Stone carving & stonemasonry alongside original paintings & prints, mainly architectural.
Wise Investment, The Great Barn Chalford Park Barns, Oxford Road, Chipping Norton

OX7 5QR 01608 695100
www.louisereganaart.com

louisembra



10am-5pm

9 10 11 12 13 14 15 16 17
S S M T W T F S S

265 Jane Stillwell
Photography



Representational & multiple exposure photographs plus greetings cards.

Wise Investment, The Great Barn Chalford Park Barns, Oxford Road, Chipping Norton
OX7 5QR 07710 385032
www.janesphotography.com
 janestillwellphotography



10am-5pm

9 10 11 12 13 14 15 16 17
S S M T W T F S S

266 Selma Staggs OCG
Jewellery



Colourful handmade porcelain and sterling silver jewellery.
Wise Investment, The Great Barn Chalford Park Barns, Oxford Road, Chipping Norton
OX7 5QR
01608 695100
selmastaggs@googlemail.com



10am-5pm

9 10 11 12 13 14 15 16 17
S S M T W T F S S

267 Vivien Sieber OCG
Ceramics, Pottery



Pottery to use & enjoy around the home: plates, cups, jugs & bowls in subtle stoneware or vibrant earthenware.

Wise Investment, The Great Barn Chalford Park Barns, Oxford Road, Chipping Norton
OX7 5QR
01608 695100
www.vivspots.com
 siebervivien



10am-5pm

9 10 11 12 13 14 15 16 17
S S M T W T F S S

268 Jamie Spark Macfarlane

Wood



Beautiful and functional wooden objects and furniture handcrafted from sustainable and reclaimed hardwoods.

Wise Investment, The Great Barn Chalford Park Barns, Oxford Road, Chipping Norton **OX7 5QR**
01608 695100
toffeehammercarpentry.com



10am-5pm

9 10 11 12 13 14 15 16 17
S S M T W T F S S

269 Caroline Nixon

Textiles



Natural textiles, coloured with leaves & flowers, sewn into unique clothing, household textiles & wall art.

Wise Investment, The Great Barn Chalford Park Barns, Oxford Road Chipping Norton **OX7 5QR**
handmadecaroline
handmadetextilesbycaroline.co.uk



10am-5pm

9 10 11 12 13 14 15 16 17
S S M T W T F S S

270 Melissa Keskinilinc

Glass



Blown, fused & lampworked glass art; a focus on colour & form. Melissa offers demonstrations, talks & workshops for all ages.

Wise Investment, The Great Barn Chalford Park Barns, Oxford Road Chipping Norton **OX7 5QR**
07779 229863

melissasmeltingpot



10am-5pm

9 10 11 12 13 14 15 16 17
S S M T W T F S S

271 Bethany Hughes

Textiles



Original counted thread embroidery designs with a hint of quirky whimsy, inspired by historic gardens & textiles. Artist present.

Wise Investment, The Great Barn Chalford Park Barns, Oxford Road, Chipping Norton **OX7 5QR**
01608 695100
bluecoppice.com



10am-5pm

9 10 11 12 13 14 15 16 17
S S M T W T F S S

272 Hugh Grant

Glass



All types of stained-glass windows with plenty of colour.

Wise Investment The Great Barn Chalford Park Barns, Oxford Road, Chipping Norton **OX7 5QR**
07789 956061
hughgrant@doctors.org.uk



10am-5pm

9 10 11 12 13 14 15 16 17
S S M T W T F S S

273 Rosie Colvin

Jewellery



Silver jewellery incorporating cowrie shells, pebbles, sea glass, felt & semi-precious stones.

Wise Investment, The Great Barn Chalford Park Barns, Oxford Road Chipping Norton **OX7 5QR**
07813 579456

www.rosiecolvin.com
rosiecolvinjewellery



10am-5pm

9 10 11 12 13 14 15 16 17
S S M T W T F S S

274 Evelyn Baxter

Glass



Bright and beautiful fused glass that celebrates the magic of light & intense colour.

Wise Investment, Great Barn Chalford Park Barns, Oxford Road Chipping Norton **OX7 5QR**

01608 695100

www.eviebglass.co.uk

[eviebglass](https://www.instagram.com/eviebglass)



10am-5pm

9 10 11 12 13 14 15 16 17
S S M T W T F S S

275 Chipping Norton School

Drawing, Painting

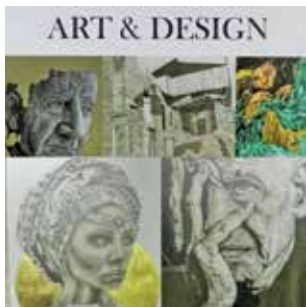

Art on display from Chipping Norton School GCSE & A level students.

Wise Investment, The Great Barn Chalford Park Barns, Oxford Road Chipping Norton **OX7 5QR**

01608 695100

chipping-norton.oxon.sch.uk



10am-5pm

9 10 11 12 13 14 15 16 17
S S M T W T F S S

276 Art at Applegarth

Various



An eclectic mix of work by artists & makers in a big marquee in the grounds of a garden centre with ample parking, coffee & cake. Applegarth Nurseries, Banbury Rd, Chipping Norton **OX7 5SY**

07984 249878

www.carolinechappell.co.uk

[malloryjournals](https://www.instagram.com/malloryjournals)

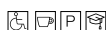

10am-5pm

9 10 11 12 13 14 15 16 17
S S M T W T F S S

277 The Albion

Various



Art created using a variety of artistic processes to enhance life and art skills.

The Albion Centre

1 Market Place, Chipping Norton **OX7 5DD**

01608 646131

guideposts.org.uk/services/the-albion



10am-2pm

9 10 11 12 13 14 15 16 17
S S M T W T F S S

278 Art & Talking

Painting, Printmaking



Matter & Light: prints by Stephan Hausmeister & paintings by Alison Dalwood engaging with the instability of representation.

The Art Centre of Chipping Norton, 6 Middle Row, Chipping Norton **OX7 5NH**

07925 643743

www.artandtalking.com



11am-6pm (Thu 11am-8pm)

9 10 11 12 13 14 15 16 17
S S M T W T F S S

279 Allyson Thomas

Various



Contemporary, abstract oil paintings of still-life, seascapes and figurative drawings in mixed media.

Grayling Thomas Architects @Chipping Norton Theatre 7 Goddards Lane Chipping Norton **OX7 5NP**

art@graylingthomas.com



11am-5pm

9 10 11 12 13 14 15 16 17
S S M T W T F S S

280 Rosemary Atkins

Painting, Printmaking



Many linocuts & some paintings. The linocuts are sometimes complex but hugely rewarding. St Mary's Church Church Street Chipping Norton **OX7 5NT** 07855 902894 www.rosemaryatkins.co.uk



10am-5pm (Sun 1pm-5pm)

9 10 11 12 13 14 15 16 17
S S M T W T F S S

281 Debs Last

Mixed Media, Painting



Part of a group exhibition in historic building. Some site-specific work. Arts events too. St Mary's Church Church Street, Chipping Norton **OX7 5NT** 07887 878896 @debs_last www.debslast.com



10am-5pm (Sun 1pm-4pm)

9 10 11 12 13 14 15 16 17
S S M T W T F S S

282 Helen Sanderson

Painting



Helen paints in oils & watercolours, exploring landscapes, still life & architecture, emphasising colour & expression. Complimentary refreshments incl. cake. St Mary's Church Church Street, Chipping Norton **OX7 5LJ** 07546 880097 @helensandersonart



10am-5pm (Sun 1pm-4pm)

9 10 11 12 13 14 15 16 17
S S M T W T F S S

283 Jane Griffiths

Jewellery



Bold, textured sterling silver jewellery incorporating semi-precious stones, sea-glass, found wood & metal. Exhibiting with Judith Yarrow. 8 Cross Leys, Chipping Norton **OX7 5HG** @poet.and.cat www.poetandcat.design

11am-6pm

9 10 11 12 13 14 15 16 17
S S M T W T F S S

284 Judith Yarrow OAS

Painting



Launch of artist's book 'All I want is a crowded table'. New Celtic rainforest spring paintings. With jeweller Jane Griffiths too – a 1st. 8 Cross Leys, Chipping Norton **OX7 5HG** 07969 039204 @judithyarrowartist www.judithyarrow.com



11am-6pm

9 10 11 12 13 14 15 16 17
S S M T W T F S S

285 Carol Harvey

Mixed Media



The Pool Meadow Project: textile & mixed media work made with natural dyes & materials in Carol's studio, and an Art Trail at Pool Meadow. Bliss View Cottage, Worcester Rd Chipping Norton **OX7 5XS** 07795 515415 www.carolharveyart.com



11am-6pm

9 10 11 12 13 14 15 16 17
S S M T W T F S S

286 Eleanor Campbell

Mixed Media, Painting



Mixed media semi-abstract art in a beautiful garden studio in the Cotswolds.

Canterbury, West Street
Kingham nr Chipping Norton

OX7 6YQ

07964 040617

[eleanor_campbell_art](https://www.eleanorcampbell.art)
www.eleanorcampbell.art



11am-6pm

9 10 11 12 13 14 15 16 17
S S M T W T F S S

287 Motoko Aritake-Wild

Painting, Printmaking



Local village scenery in watercolour; local cat linocut prints; pop art of David Bowie, Cillian Murphy & others.

3 Elm Grove
Milton-under-Wychwood

OX7 6EF

07485 024467

[motokoalacarte](https://www.motokoalacarte.com)



12pm-6pm

9 10 11 12 13 14 15 16 17
S S M T W T F S S

288 Helen Midwinter-Morten

Mixed Media



Large abstract colourful paintings displayed in beautiful Burford church. Ample free parking nearby. Burford Church, Church Lane Burford **OX18 4RY**

07598 397325

www.midwinterartmedia.me.uk



10am-4pm (Wed 12pm-4pm,
Sun 1pm-4pm)

9 10 11 12 13 14 15 16 17
S S M T W T F S S

289 The Gallery at Burford Garden Company

Various



Established gallery. Contemporary & vintage paintings & sculptures from local artists & beyond.

Open all year round.

Burford Garden Company

Shilton Road, Burford **OX18 4PA**

01993 823117

www.burford.co.uk



11am-6pm

9 10 11 12 13 14 15 16 17
S S M T W T F S S

290 Sophie Hayward

Mixed Media, Painting



Through drawing & the materiality of painting, Sophie explores & expresses her personal experience of the rural landscape. The Homestead, Swinbrook Road Shipton-under-Wychwood **OX7 6DX** 07769 313653

[sophiekatheh.art](https://www.sophiekatheh.art)



11am-6pm
(Mon-Wed 11am-6pm by appt)

9 10 11 12 13 14 15 16 17
S S M T W T F S S

291 Freddie Hayward

Sculpture, Wood



Freddie's work is driven by a passion for craft & detail. He's particularly interested in wood & metal, subverting traditional expectations.

The Homestead
Swinbrook Road
Shipton-under-Wychwood

OX7 6DX

07799 787326

[freddie_hayward](https://www.freddiehayward.co.uk)



11am-6pm
(Mon-Wed 11am-6pm by appt)

9 10 11 12 13 14 15 16 17
S S M T W T F S S

292 Alison Townley WOA

Ceramics, Pottery



Wychwood Pottery makes small-batch, handcrafted ceramics in the Cotswolds, focusing on simple forms, natural surfaces & everyday use.

Coldstone Farm
High Street
Shipton-under-Wychwood

OX7 6DQ

07766 162917

📧 wychwoodpottery



11am-5pm (Mon-Wed by appt)

9 10 11 12 13 14 15 16 17
S S M T W T F S S

293 Julia Sorrell RI

Various



Drawing, paintings & textiles by Julia; hand-carved tree-tables by Ian.

Littlestock, Meadow Lane
Shipton-under-Wychwood

OX7 6BW 01993 832537

www.juliasorrell.com

www.tree-tables.co.uk



11am-5pm

9 10 11 12 13 14 15 16 17
S S M T W T F S S

294 Luminara Art Collective

Various



Art collective Luminara explores worlds inspired by dreams, folklore & spirituality, weaving themes of nature, meditation, magic & myths.

1 Dawls Close

Ascott-under-Wychwood

OX7 6AT 07966 399392

📧 mala_of_hearts



12pm-5pm

9 10 11 12 13 14 15 16 17
S S M T W T F S S

295 Janice Borondo WOA

Painting



New vibrant collection of wildlife paintings in mixed media in garden summerhouse. Cards, calendars & notebooks too.

Old School House
West End, Chadlington

OX7 3NJ

07733 885145

cosycottages@yahoo.co.uk



11am-6pm

9 10 11 12 13 14 15 16 17
S S M T W T F S S

296 Eleanor Clutton-Brock

OAS Painting, Sculpture



Inspired and entertaining sculptures in paper & wire; paintings and collages to amuse and delight.

Sandy's House

Bull Hill

Chadlington

OX7 3ND

ecluttonbrock@gmail.com



11am-5pm

9 10 11 12 13 14 15 16 17
S S M T W T F S S

297 Bridget Tennent OAS,

OCG Ceramics



Do come to visit Bridget & her smoke fired ceramics – there is a beautiful garden too!

Sandy's House, Bull Hill
Chadlington

OX7 3ND

07786 605220

theceramicist.co.uk

📧 bridget.tennent.the.ceramicist



11am-5pm

9 10 11 12 13 14 15 16 17
S S M T W T F S S

298 Emma Stacey

Textiles



A collection of tapestry stitching, knitted pieces & felted shrines. A Woman's Work with an emphasis on 'The Mysteries'.

The Pyramid House
Church Lane, Spelsbury

OX7 3JR

07788 903693

www.emmastacey.com



11am-6pm

9 10 11 12 13 14 15 16 17
S S M T W T F S S

299 Sarah Pulvertaft

Jewellery



Visit Sarah in the workshop where her jewellery is made.

The Workshop
Ranger's Lodge, Hatching Lane
Charlbury

OX7 3HL

07914 582688

📧 sarahpulvertaft

sarahpulvertaft.com



11am-6pm

9 10 11 12 13 14 15 16 17
S S M T W T F S S

300 Martha Evans

Photography, Pottery



Wheel-thrown pottery, colourful floral giclée prints, greetings cards & workshops. Parking. 3 mins from the station.

Railway Studios
Forest Road
Charlbury

OX7 3HH

www.marthaevans.me

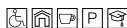

11am-5 pm (Thu/Fri 12pm-6pm)

9 10 11 12 13 14 15 16 17
S S M T W T F S S

301 Catherine Binnie OAS

Painting, Sculpture



Painting, sculpture, prints, cards and workshops. Stone carving in action. Parking; 3 mins from the station.

Railway Studios, Forest Road
Charlbury **OX7 3HH**

07450 313032

catherinebinnieartist.com

📧 catherinebinnieart



11am-5pm (Thu/Fri 11am-6pm,
Mon-Wed by appt)

9 10 11 12 13 14 15 16 17
S S M T W T F S S

302 Maureen Sparling

Drawing, Painting



A selection of paintings in watercolours and oils. Also some detailed drawings.

Forest Cottage
Church Lane
Charlbury

OX7 3PX

07779 779121

www.maureensparling.co.uk

📧 maureensparling



11am-6pm

9 10 11 12 13 14 15 16 17
S S M T W T F S S

303 Cathryn Jeff

Painting



New vibrant landscape, seascape & woodland scene paintings in mixed media. Prints available. Exhibiting with 4 others.

St Mary's Church, Church Lane
Charlbury **OX7 3PX**

07929 401492

www.cj-art.co.uk

📧 cathrynjeff.artist



10am-6pm (Sun 12pm-5pm)

9 10 11 12 13 14 15 16 17
S S M T W T F S S

304 St Mary's Church Artists

Various



A beautiful selection of works including ceramics, printmaking, painting & jewellery.

St Mary's Church
Church Lane
Charlbury
OX7 3PX
07929 401492
www.cj-art.co.uk



10am-6pm (Sun 12pm-5pm)

9	10	11	12	13	14	15	16	17
S	S	M	T	W	T	F	S	S

305 Anthony Lloyd WOA

Printmaking, Sculpture



Printmaking & sculpture in Anthony Lloyd's printmaking workshop & garden.

Royal Oak Press
Church Street
Charlbury
OX7 3PS
07729 777751
www.anthonylloyd.co.uk



11am-6pm

9	10	11	12	13	14	15	16	17
S	S	M	T	W	T	F	S	S

306 Victoria Troth

Ceramics, Pottery



Wheel-thrown contemporary tableware made in a garden studio & inspired by the local landscape.

Missing Bean Café
Alder House, Market Street
Charlbury
OX7 3PH
📷 [vicky_troth_ceramics](#)



8am-4pm (Sat/Sun 9am-4pm)

9	10	11	12	13	14	15	16	17
S	S	M	T	W	T	F	S	S

307 Emma Hunt

Painting, Textiles



Vibrant artwork: prints, greeting cards and textiles inspired by nature's colourful, pattern-like structures of foliage and inhabiting wildlife.

11 Tanners Court, Charlbury
OX7 3RP 07814 311831
www.emmahuntart.com
📷 [emmahuntart](#)



11am-6pm

9	10	11	12	13	14	15	16	17
S	S	M	T	W	T	F	S	S

308 Jon Mackay

Printmaking



Hand-pulled silk screen prints based on landscapes, seascapes & poetry.

7 Hill Close, Charlbury
OX7 3SY
07843 448433
📷 [jonmackay73](#)
www.jonmackay.org



11am-6pm

9	10	11	12	13	14	15	16	17
S	S	M	T	W	T	F	S	S

309 Elaine Kazimierczuk

Drawing, Painting



Semi-abstract landscapes & occasional portraits. Working studio with new exhibition room.

14 Hill Close
Charlbury
OX7 3SY
07949 382555
www.elainekazimierczuk.com
📷 [elainekazimierczuk](#)



11am-6pm

9	10	11	12	13	14	15	16	17
S	S	M	T	W	T	F	S	S

310 Wilcote Art

Various



16 artists. Rural gallery with open studios. Jewellery, ceramics, painting, sculpture & textiles. Installation art in the Drawing Room. Unit 4, Hunts Copse, Wilcote Riding nr Finstock **OX7 3DX**
07800 515952
@ wilcote_arts
wilcoteart.wordpress.com



11am-5pm

9 10 11 12 13 14 15 16 17
S S M T W T F S S

311 Rob Furlong

Furniture, Wood



New collections & bespoke options. Cabinets, tables, chairs, stools, lamps, boxes & trays. Elegance, form & function. Next to Wilcote Art. Unit 2, Hunts Copse, Wilcote Riding nr Finstock **OX7 3DX**
07891 976639
www.cabinetandframe.co.uk



11am-6pm

9 10 11 12 13 14 15 16 17
S S M T W T F S S

312 Hannelore Meinhold-Morgan OCG

Ceramics



One-off sculptural, handbuilt and wheel-thrown ceramic pieces. Boot Barn Pottery
Boot Street
Stonesfield
OX29 8PX



12.30pm-6pm

9 10 11 12 13 14 15 16 17
S S M T W T F S S

313 Claire Fyfe-Jackson

Mixed Media



Recycled metal flowers, mixed media paintings and prints. Sarts Cottage
The Ridings
Stonesfield
OX29 8EA
01993 898327
@ clairefyfejackson

11am-6pm

9 10 11 12 13 14 15 16 17
S S M T W T F S S

314 Art of Jaipur

Printmaking



Indian block printing artist and tutor exhibiting work & running regular live demonstrations. Kingfisher Studios & Gallery
2 Gate Farm, Park Road
Kiddington **OX20 1DB**
07583 206924
www.artofjaipur.com
@ art_ofjaipur



10am-4pm (Thu 10am-8pm)

9 10 11 12 13 14 15 16 17
S S M T W T F S S

315 Meg Harris-Smith

Various



Freehand machine embroidery, printmaking and mixed media. May I Design, 2 Gate Farm
Park Road
Kiddington
OX20 1DB
07971 580147
www.mayidesign.co.uk
@ may_i_design_



10am-4pm (Thu 10am-8pm)

9 10 11 12 13 14 15 16 17
S S M T W T F S S

316 Jessica Parker

Mixed Media



Celebrating Kingfisher Studio's move to Kiddington. Jessica's latest mixed media work. Ample parking & easy access from A44. Kingfisher Studios & Gallery 2 Gate Farm, Park Road Kiddington **OX20 1DB** 07961 453735 www.jessicaparkerartist.com



10am-4pm (Thu 10am-8pm)

9 10 11 12 13 14 15 16 17
S S M T W T F S S

317 Leigh Hicks

Ceramics, Pottery



Contemporary wheelthrown ceramics, decorative and functional, with clean lines, textures and bold patterns. Kingfisher Studios & Gallery 2 Gate Farm, Park Farm Kiddington **OX20 1DB** @hicksmade www.hicksmade.com



10am-4pm (Thu 10am-8pm)

9 10 11 12 13 14 15 16 17
S S M T W T F S S

318 Hannah Farncombe

Various



Painting, drawing, printmaking, stone-carving & cards. Linoprinting demos. Refreshments. Ample parking. Kingfisher Studios & Gallery 2 Gate Farm, Park Road Kiddington **OX20 1DB** 07742 368674

@hannahfarncombe2



10am-4pm (Thu 10am-8pm)

9 10 11 12 13 14 15 16 17
S S M T W T F S S

319 Lynne Fisher WOA

Jewellery



Handcrafted silver, copper & enamel jewellery by Lynne of Lily Mae Studios – inspired by the world around us. Kingfisher Studios & Gallery 2 Gate Farm, Park Road Kiddington **OX20 1DB** 07490 165124

@lilymaestudios



10am-4pm (Thu 10am-8pm)

9 10 11 12 13 14 15 16 17
S S M T W T F S S

320 Jane Peart OAS, OPC

Various



Digital art, etching & acrylic painting. Detailed images, landscapes, flora & fauna. In lovely gallery close to A44 north of Woodstock. Kingfisher Studios & Gallery 2 Gate Farm, Park Rd, Kiddington **OX20 1DB** 07792 188140 www.janepeart.co.uk



10am-4pm (Thu 10am-8pm)

9 10 11 12 13 14 15 16 17
S S M T W T F S S

321 Natalia Podpora

Paper, Printmaking



Papercutting artist & printmaker displaying a range of paper art and linocuts for sale, alongside other artists. Kingfisher Studios & Gallery 2 Gate Farm, Park Road Kiddington **OX20 1DB** www.nataliapodpora.com

@nataliapodpora_



10am-4pm (Thu 10am-8pm)

9 10 11 12 13 14 15 16 17
S S M T W T F S S

322 Sarah Roche

Textiles



Extraordinarily delicate, beautifully unique landscapes, wet-felted from Merino wool with detail in Bluefaced Leicester & Mulberry silks. Kingfisher Studios & Gallery 2 Gate Farm, Park Road Kiddington **OX20 1DB** 07900 565454 www.sarahrocheartinfelt.co.uk [sarahrocheartinfelt1](https://www.instagram.com/sarahrocheartinfelt1)



10am-4pm (Thu 10am-8pm)

9 10 11 12 13 14 15 16 17
S S M T W T F S S

323 Tabitha Grove

Various



Paper collage, prints, hand-printed fabric, paintings & homewares capture snapshot moments that tell much bigger stories. End Cottage, Church Street Wootton nr Woodstock **OX20 1EE** 07714 530806 [tabithagroveart](https://www.instagram.com/tabithagroveart) www.tabithamaygrove.co.uk



11am-5pm

9 10 11 12 13 14 15 16 17
S S M T W T F S S

324 Dylan Bowen

Ceramics, Pottery



Functional & sculptural slip-decorated earthenware. The Old Smithy 12 The Green Tackley **OX5 3AF** 01869 331278 [dylanbowenceramics](https://www.dylanbowenceramics.co.uk) www.dylanbowen.co.uk



11am-6pm

9 10 11 12 13 14 15 16 17
S S M T W T F S S

325 Benedict Ramos

Photography



Fine art photography with an emphasis on still life. The Old School House 44 Medcroft Road Tackley **OX5 3AH** 07545 147008 www.benedictramos.net [benedict_ramos](https://www.instagram.com/benedict_ramos)



11.30am-6pm

9 10 11 12 13 14 15 16 17
S S M T W T F S S

326 Brigitte Colleaux OAS

Ceramics



A collection of wood-fired pots of different shapes and uses. Nestledown Heyford Road Kirtlington **OX5 3HL** 07971 516142 [brigittecolleaux_woodfiredpots](https://www.instagram.com/brigittecolleaux_woodfiredpots)



11am-4pm

9 10 11 12 13 14 15 16 17
S S M T W T F S S

327 Oxford Textile Artists

Textiles



'Reflections': a varied, exciting & colourful exhibition. Runs from 2-31 May (closed 11th & 18th). The Oxfordshire Museum Fletcher's House, Park St, Woodstock **OX20 1SN** 01865 897519 [oxfordtextileartists](https://www.instagram.com/oxfordtextileartists) [oxfordtextileartists](https://www.facebook.com/oxfordtextileartists)

10am-5pm
(Sun/Bank holiday 2pm-5pm)

9 10 11 12 13 14 15 16 17
S S M T W T F S S

328 Anita Joice Pippa Hetherington

Various



Two artists inspired by rivers in England & South Africa on history, memory & shifting perspectives. Café & on-street parking. Soldiers of Oxfordshire Museum Park Street, Woodstock **OX20 1SN** 01993 810210

Instagram: pippa_hetherington_studio



11am-5pm (Sun 2pm-5pm)

9 10 11 12 13 14 15 16 17
S S M T W T F S S

329 Iraqi Women Art and War (IWAW)

Various



Sustainable fashion & mixed-media artworks sharing women's stories through textiles, collage and cultural heritage. Soldiers of Oxfordshire Museum Park Street, Woodstock **OX20 1SN** 01993 810210

Instagram: iraqi_women_art_war



11am-5pm (Sun 2pm-5pm)

9 10 11 12 13 14 15 16 17
S S M T W T F S S

330 Artists in Woodstock

Various



A collective of local creators who produce an extensive range of artworks across diverse media. St Mary Magdalene Church Park Street, Woodstock

OX20 1SJ

Instagram: artistsinwoodstock

Website: www.artistsinwoodstock.co.uk



10am-6pm (Wed 11am-6pm, Sun 1pm-6pm)

9 10 11 12 13 14 15 16 17
S S M T W T F S S

331 Jean Pierre de Rosnay

Painting



Emotive oil paintings of people & horses. Original works & postcard prints available.

St Mary Magdalene Church Park Street, Woodstock

OX20 1SJ

Website: www.jpderosnay.com

Instagram: jpderosnay



10am-6pm (Wed 11am-6pm, Sun 1pm-6pm)

9 10 11 12 13 14 15 16 17
S S M T W T F S S

332 John Somerscales OAS

Painting



Evocative landscapes and townscapes in oil and watercolours.

St Mary Magdalene Church Park Street, Woodstock

OX20 1SJ

Phone: 07527 232534

Instagram: johnsomerscalesart



10am-6pm (Wed 11am-6pm, Sun 1pm-6pm)

9 10 11 12 13 14 15 16 17
S S M T W T F S S

333 Suzanne O'Driscoll

Various



A studio show of Suzanne's paintings, drawings, prints, sculptures and public art. Quarry Place, Grove Road Bladon nr Woodstock

OX20 1RD

Phone: 01993 813268

Website: www.suzanneodriscoll.com



11am-7pm (Wed-Fri 12pm-6pm)

9 10 11 12 13 14 15 16 17
S S M T W T F S S

531 Bernadette Raho Jeavons

Drawing, Printmaking



Bernadette uses observational drawing in charcoal and chalk as a way of discovering people and landscape.

Village House
Birds Lane, Epwell

OX15 6LQ

07806 676439

eoppas.garden.studio



11am-6pm

9	10	11	12	13	14	15	16	17
S	S	M	T	W	T	F	S	S

532 Sibford School

Various



Fine art & textile pieces created by talented GCSE & A level students. Oil paintings, printmaking, ceramics & more. Sign in at reception.

Sibford School Entrance B
The Hill, Sibford Ferris **OX15 5QL**
07868 555317
www.sibford.org.uk



9am-12pm (Mon 9am-4pm)

9	10	11	12	13	14	15	16	17
S	S	M	T	W	T	F	S	S

533 Neil Mason Julie Sailing-Free

Painting, Photography



Vivid expressive paintings & monochrome cityscape & landscape photography: two artists exploring light, form & atmosphere. Mill Street Arts, 66 Mill Street Eynsham **OX29 4JU** 07768 082162
www.neilmason.photography
www.jsailingfreeart.co.uk



11am-5pm

9	10	11	12	13	14	15	16	17
S	S	M	T	W	T	F	S	S

534 Lee Belcher

Painting



Colourful oil paintings of landscapes, people and animals.

20 The Playing Close
Charlbury

OX7 3RJ

07961 888387

lenore1412@gmail.com

11am-5pm

9	10	11	12	13	14	15	16	17
S	S	M	T	W	T	F	S	S

535 Marion Coates

Drawing, Painting, Paper



Calligraphy in various forms and painted pebbles.

20 Playing Close
Charlbury

OX7 3RJ

01608 810116

marioncoates9@gmail.com

11am-5pm

9	10	11	12	13	14	15	16	17
S	S	M	T	W	T	F	S	S

536 Abbe Humble-Bond

Ceramics



A porcelain artist explores the intricate Japanese techniques of Nerikomi and Neriage.

St Mary's Church, Church Street
Chipping Norton

OX7 5LJ

07909 102099

www.humblebondceramics.com

humblebondceramics



10am-5pm (Sun 1pm-4pm)

9	10	11	12	13	14	15	16	17
S	S	M	T	W	T	F	S	S

CREATIVE CONTRASTS



jeffclarkeart.co.uk

JEFF CLARKE MANJA SCOTT



manjascott.com

WEDNESDAY 6 May – SUNDAY 24 May 2026

Creative Contrasts celebrates the long friendship between **Jeff Clarke** and **Manja Scott**, two artists with contrasting styles who warmly appreciate each other's visual language

Mon – Sat 10am-4pm

Sunday 24 May 12-4pm

The North Wall Arts Centre, Oxford, OX2 7JN

Stop Press:

See additional entries online.

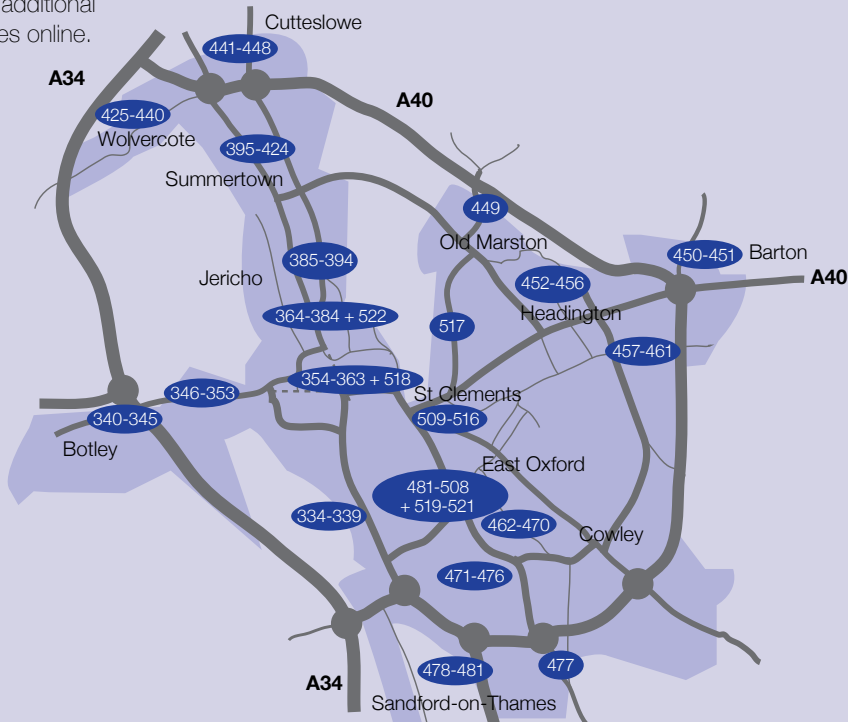

Search our map

This map provides only very approximate guidance. You can see all these venue locations – and a few more – on

[artweeks.org/festival/map](https://www.artweeks.org/festival/map)



Additional information

Visit the Artweeks website to see further details, artist portfolios and to check for any changes to venue opening hours before travelling.

Local area trails

Some groups of artists, coordinated by local volunteer organisers, have put together more detailed trail maps to help you navigate from venue to venue. Many of these can be downloaded at

[artweeks.org/trailmaps](https://www.artweeks.org/trailmaps)



Wheelchair access



Open studio



Demos



Refreshments



Parking



Teacher



Non-selling

334 Tracy Williamson Suzanne Barton

Ceramics, Painting



Wheel-thrown and handbuilt ceramics, and landscape and still-life oil paintings.
90 Chilswell Road
OX1 4PU
@suzanne_barton
@tracyfuzzard



11am-5pm

16 17 18 19 20 21 22 23 24 25
S S M T W T F S S M

335 Valerie Mead OCG

Jewellery



Open studio showing individually-made designer jewellery in silver & rose gold. Weekends and Bank Holiday only.
Edith Road Workshops
15 Edith Road
OX1 4QB
01865 240809
www.valeriemead.co.uk



11am-6pm

16 17 18 19 20 21 22 23 24 25
S S M T W T F S S M

336 Aini Alcock

Textiles



Scandinavian and Finnish textiles: rugs, cushion covers, table mats and runners using recycled materials where possible.
Edith Road Workshops
15 Edith Road
OX1 4QB
07778 403985
www.ainidesign.com
@ainialcock



11am-6pm

16 17 18 19 20 21 22 23 24 25
S S M T W T F S S M

337 Gordon Stokes

Photography



Oxfordshire landscapes & the coast, sea & sky in Scilly, Cornwall & the Hebrides. Framed prints & a range of greetings cards.
Edith Road Workshops
15 Edith Road
OX1 4QB
01865 240809
www.gordonstokes.co.uk



11am-6pm

16 17 18 19 20 21 22 23 24 25
S S M T W T F S S M

338 South Oxford Arts

Various



Two floors of original art on a theme of reflection.
Private view 12th May.
South Oxford Community Centre
Lake Street
OX1 4RP
07782 299870
www.southoxfordarts.uk



11am-5pm (16th, also 7-10pm)

16 17 18 19 20 21 22 23 24 25
S S M T W T F S S M

339 St John's Arts Initiative

Various



Like-minded artists bring beauty to St John's in Hinksey, after last year's successful exhibition.
St John Evangelist Church
Vicarage Road
OX1 4RE
07550 722583
www.hinkseychurch.org



Sat 10-6pm, Sun 1-6pm
Thu 2-5pm, Fri 10-8pm, Mon 10-4pm

16 17 18 19 20 21 22 23 24 25
S S M T W T F S S M

340 Rebecca Rowland OAS, WOA

Glass



A fused glass artist whose influences include the patterns found in contemporary textiles, maths, science & nature.

Raleigh House

Harcourt Hill

OX2 9AS

07909 114664

📧 rebecca.rowland99

beccarowlandfusedglass.com



11am-6pm

16 17 18 19 20 21 22 23 24 25
S S M T W T F S S M

341 Miranda Hawkins Jewellery, Silversmithing



Combining the alchemy of silversmithing with sea glass. Creation of unique earrings, pendants & stacker rings.

Raleigh House

Harcourt Hill

OX2 9AS

07919 815885

📧 mirandahawkins_silverandglass



11am-6pm

16 17 18 19 20 21 22 23 24 25
S S M T W T F S S M

342 Nick Thorn Sculpture



Indoor and garden sculpture in steel. Exhibited in an outstanding designer garden.

26 Hurst Rise Road

Oxford

OX2 9HQ

07876 276475

www.nickthorn.co.uk



1pm-6pm

16 17 18 19 20 21 22 23 24 25
S S M T W T F S S M

343 Morna Rhys OAS OPC Andrea Hewes OAS OPC

Printmaking

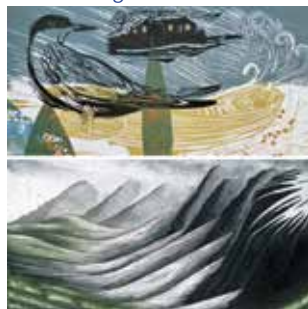

Colourful atmospheric landscape & botanical etchings. Nature-inspired semi-abstract linocut, monoprint & painting. On-street parking.

30 Hutchcomb Road

Botley **OX2 9HL**

07845 795739

www.mornarhys.co.uk



12pm-6pm

16 17 18 19 20 21 22 23 24 25
S S M T W T F S S M

344 Howard Aspden

Drawing, Painting



Paintings and drawings. Artist present. Parking available

1 The Garth

Botley

OX2 9AL

07718 551241

howardaspden.wixsite.com/pictures

📧 howardaspden



11am-6pm

16 17 18 19 20 21 22 23 24 25
S S M T W T F S S M

345 Victoria Kearney

Mixed Media



Abstract expressionism paintings inspired by nature, wellbeing & connection. Artist present.

Free collage workshops: 16-17, 20, 23 & 24 May.

St Peter & St Paul Church

West Way, Botley

OX2 9JY 07771 621722

📧 victoriakearneyart



10am-4pm

16 17 18 19 20 21 22 23 24 25
S S M T W T F S S M

346 Old School Art Collective

Various

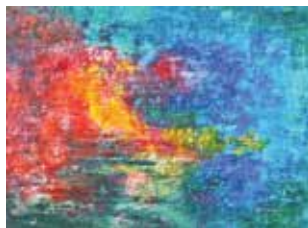

Eclectic collective of makers exhibiting mixed media art, abstract paintings, ceramics, pyrography, wood turning & miniature 3D worlds.

The Old School
140 North Hinksey Lane

OX2 0LZ

07545 379856

marcus.wattam@gmail.com

347 Frieda van de Poll

Various



Frieda works in a variety of media, painting, drawing, collage & objects, creating a surrealist space.

34 Riverside Road

West Oxford

OX2 0HU

07789 736766

www.friedavandepoll.com

📧 friedavandepoll

348 Wendy Skinner Smith

OAS Painting



Oil paintings, prints, drawings, and postcards. Wendy will be painting.

48 Helen Road

West Oxford

OX2 0DE

07752 033370

www.wendyskinner-smith.co.uk



11am-6pm

16 17 18 19 20 21 22 23 24 25
S S M T W T F S S M



11am-6pm

16 17 18 19 20 21 22 23 24 25
S S M T W T F S S M



11am-6pm

16 17 18 19 20 21 22 23 24 25
S S M T W T F S S M

349 Helen C White

Photography



Images of landscapes, vegetables & more! Exhibiting with 6 other wocART artists.

Last day 23rd.

West Oxford Community Centre

Botley Road

OX2 0BT

01865 245761

350 Deborah Williams OAS

Various



People working & relaxing; Oxford, England, France & Greece; paintings, pastels, collages & drawings. Part of wocART.

West Oxford Community Centre

Botley Rd

OX2 0BT

01865 245761

351 wocART

Various



Colour, intrigue & joy in the works of 7 local artists. Ceramics, drawings, jewellery, painting, photography & mixed media. Last day 23rd.

West Oxford Community Centre

Botley Road

OX2 0BT

01865 245761



11am-6pm (Thu 11am-8pm)

16 17 18 19 20 21 22 23 24 25
S S M T W T F S S M



11am-6pm (Thu 11am-8pm)

16 17 18 19 20 21 22 23 24 25
S S M T W T F S S M



11am-6pm (Thu 11am-8pm)

16 17 18 19 20 21 22 23 24 25
S S M T W T F S S M

352 Elizabeth Newbery

Ceramics



Earthenware dishes, pots, wall panels & totem poles decorated with coloured slips (liquid clay), glazes & precious metal lustres. 3 North Street, Osney Island
OX2 0AY 07816 268145
 elizabethnewberyceramics.com
 @elizabethmnewbery



11am-6pm

16 17 18 19 20 21 22 23 24 25
 S S M T W T F S S M

353 Hailey Chapman

Painting



A collection of acrylic & oil paintings inspired by the Cornish coast & Oxford skyline.

Osney Marine Engineering
 Gibbs Crescent, Osney Mead
OX2 0NX
 07969 524467
 @tattyartstore
 www.tattyartgalleryoxford.co.uk

10am-4pm

16 17 18 19 20 21 22 23 24 25
 S S M T W T F S S M

354 Oxford Photographic Society (OPS)

Photography



Captured 2026: a feast of photography & creativity from Oxford's vibrant photo community. Opens 2 May, closed Suns. Oxford Westgate Library Queen Street **OX1 1PE**
 07792 649195
 oxfordphotosociety.co.uk



9am-8pm (Fri/Sat 9am-5.30pm)

16 17 18 19 20 21 22 23 24 25
 S S M T W T F S S M

355 Rachel Gabriel

Mixed Media, Painting



AT CONWAYS, GEORGE STREET

Vibrant semi-abstract landscapes on wall panels, little wooden blocks to brighten bookshelves & exquisite miniature views in necklaces.

Conways Opticians
 44-46 George Street **OX1 2AQ**
 01865 244667
 @rachelgabriel_art
 www.rachelgabrielart.com

11am-6pm

16 17 18 19 20 21 22 23 24 25
 S S M T W T F S S M

356 Tim Kapp

Painting



AT CONWAYS, GEORGE STREET

Realistic, vibrant & expressive oil and acrylic paintings that explore the artist's inner & outer worlds. Conways Opticians
 44-46 George Street
OX1 2AQ
 01865 244667
 @kapp.tim
 www.timkapp.co.uk

11am-6pm

16 17 18 19 20 21 22 23 24 25
 S S M T W T F S S M

357 Alice Kwan

Drawing, Painting



AT CONWAYS, GEORGE STREET

Hong Kong artist, based in Oxford. Self-taught painter of dreamy travel memories; appeared on Sky Arts' Landscape Artist of the Year 2026. Conways Opticians
 44-46 George Street **OX1 2AQ**
 01865 244667
 www.thisisalickewan.com
 @thisisalickewan

11am-6pm

16 17 18 19 20 21 22 23 24 25
 S S M T W T F S S M



358 Young Art Oxford

Painting



Showcasing Oxfordshire schoolchildren's artwork, raising funds for African children. Also open 15 May.

Ashmolean Museum - Sculpture Gallery & Headley Lecture Theatre
Beaumont Street **OX1 2PH**

07884 432765

www.youngartoxford.com

rafiki-foundation.org.uk



10am-5pm

16 17 18 19 20 21 22 23 24 25
S S M T W T F S M

359 Ian Wingate Jones

Painting



A fledgling artist who started painting in his '70s, coached by Kieran Stiles, shares his love of trees, views & reflections in water. From 8 May, closed Suns.

Broad Canvas
20 Broad Street

OX1 3AS

07785 790401

ian.wingate.jones@gmail.com

10am-5pm

16 17 18 19 20 21 22 23 24 25
S S M T W T F S M

360 Bibliographical Press

Printmaking



Creative letterpress printing studio in the Bodleian Library. Also open 9th May.

Bodleian Libraries, Broad Street

OX1 3BG

[bodbibpress](https://www.instagram.com/bodbibpress)

blogs.bodleian.ox.ac.uk/

[theconveyor/](https://theconveyor.com/)

[the-bodleian-bibliographical-press](https://the-bodleian-bibliographical-press.com/)



12pm-3pm

16 17 18 19 20 21 22 23 24 25
S S M T W T F S M

361 Bodleian Libraries

Various



The Bodleian Libraries X Arthouse Unlimited, a charity empowering adult artists with diverse learning & physical disabilities. Runs from 6th May.

Bodleian Library Shop
Weston Library, Broad Street

OX1 3BG 01865 277140

visit.bodleian.ox.ac.uk



9am-5pm (Sun 11am-4pm)

16 17 18 19 20 21 22 23 24 25
S S M T W T F S M

362 CARt Gallery

Various



A tiny art gallery on wheels where fairytale inspiration meets recycled magic, sustainable crafts & zero-waste art.

Radcliffe Square, Cattle Street

OX1 4BJ

07716 416562

cartmobileartgallery.com

[cart_gallery](https://www.instagram.com/cart_gallery)



12pm-6pm

16 17 18 19 20 21 22 23 24 25
S S M T W T F S M

363 Janie Bickersteth

Ceramics



One-off handbuilt (mostly raku-fired) sculptural ceramics.

Jigsaw

133-134 High Street

OX1 4DN

07564 610481

www.janiebickersteth.com

[janieb_ceramics](https://www.instagram.com/janieb_ceramics)



11am-5pm (Sun 11am-4pm)

16 17 18 19 20 21 22 23 24 25
S S M T W T F S M

364 Rhodes House

Mixed Media



'On Black Poppies (& Other Seeds)' by artist-in-residence Rebecca Pokua Korang. Check afternoon opening times on-line. Rhodes House, South Parks Rd
OX1 3RG
 01865 270901
www.rhodeshouse.ox.ac.uk/
impact-legacy/art-at-rhodes-house



Sun 10am-4pm; Tue-Thu pms

16 17 18 19 20 21 22 23 24 25
 S S M T W T F S S M

365 MultakaOxford

Multidisciplinary, Textiles



Living Textiles: a celebration of textiles & embroidery showcasing works that tell stories of beauty, identity & resilience.

Pitt Rivers Museum – Old Library
 Robinson Close
 South Parks Road
OX1 3PP
 01865 613000
www.prm.ox.ac.uk
 multakaoxford



10am-5pm (Mon 12pm-5pm)

16 17 18 19 20 21 22 23 24 25
 S S M T W T F S S M

366 Usha Kar

Painting



Through imagination, layered memories & magical realism, Usha's paintings explore the juxtaposition of a life lived & a life imagined. Kendrew Barn, St John's College St Giles **OX1 3JP**
 07963 186730
 usha.dapur.kar



11am-6pm (Thu 11am-8pm
 Sun 11am-5pm)

16 17 18 19 20 21 22 23 24 25
 S S M T W T F S S M

367 Wycliffe Hall

Various



Pottery, sculpture, paintings, pastels, watercolours, iconography, textiles & photography by students, staff & friends of Wycliffe Hall. Wycliffe Hall
 54 Banbury Road
OX2 6PW
 01865 274200
www.wycliffe.ox.ac.uk



11am-6pm

16 17 18 19 20 21 22 23 24 25
 S S M T W T F S S M

368 Jenny Dingwall

Printmaking



Intricate lino prints featuring scenes around Oxford and Oxfordshire.

Wycliffe Hall
 54 Banbury Road
OX2 6PW
 07787 365175
www.jdlinoprints.com
 jdlinos



11am-6pm

16 17 18 19 20 21 22 23 24 25
 S S M T W T F S S M

369 Emma Coleman-Jones

OAS Drawing



Oxford Trees: atmospheric charcoal & chalk sketches of trees from Oxford & the surrounding area. Original drawings, prints, maps & cards. Wycliffe Hall, 54 Banbury Road
OX2 6PW 07758 092728
www.emmacoleman-jones.co.uk
 emmacolemanjones



11am-6pm (25th 11am-4pm)

16 17 18 19 20 21 22 23 24 25
 S S M T W T F S S M



370 Rose Arbuthnott

Various



An interdisciplinary artist interested in colour, form, & space, who pursues Modernism without a cynical depression.

Tom Constantine Gallery
7 North Parade **OX2 6LX**
07946 530999

📍 tomconstantinegallery
www.tomconstantine.uk

10am-5pm (Tue 10am-7.30pm)

16 17 18 19 20 21 22 23 24 25
S S M T W T F S S M

371 Rebecca Howard

Various



Quilting, textile & book arts, and Fimo pieces on the theme of the expectations placed upon women.

Grand Cru, 16 North Parade
OX2 6LX

07419 193468
bexadella@googlegmail.com



5pm-10pm

16 17 18 19 20 21 22 23 24 25
S S M T W T F S S M

372 Schwarzman Centre for the Humanities

Digital Art, Installation

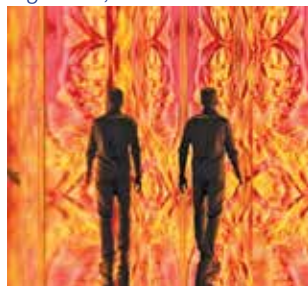

Refik Anadol: Archive Dreaming. An immersive, installation exploring memory, archives & artificial intelligence. Runs from 25 April.

The Stephen A Schwarzman Centre for the Humanities
Radcliffe Observatory Quarter
OX2 6GG

www.schwarzmancentre.ox.ac.uk



See online for times

16 17 18 19 20 21 22 23 24 25
S S M T W T F S S M

373 Oxford Photographers

Photography

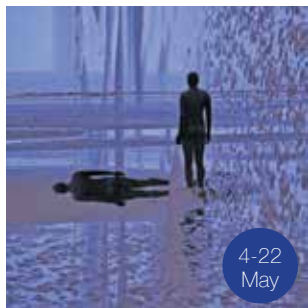

4-22
May

A group show featuring new work by local photographers: open from 4th May, Mon-Fri only.

Mathematical Institute
Andrew Wiles Building
Radcliffe Observatory Quarter
Woodstock Road **OX2 6GG**
07940 994399

📍 oxfordphotographers



9am-5pm

16 17 18 19 20 21 22 23 24 25
S S M T W T F S S M

374 Ruth Swain OAS

Lizzy Price

Vivien Shelton OAS OCG

Various



3 artists, a painter, an illustrator and a ceramicist come together.

18 Walton St **OX1 2HQ**

07817 587359

www.ruthswain.co.uk

📍 lizziepriceillustrations

📍 viviensheltonceramics



11am-6pm (25th 11am-4pm)

16 17 18 19 20 21 22 23 24 25
S S M T W T F S S M

375 ronapainting gallery

Various



Showcasing a fantastic group of early-career emerging artists. Runs from 2 May, closed Sun/ Mon.

34 Walton Street

OX2 9PT

07960 459069

📍 ronapaintinggallery

www.ronapaintinggallery.com



11am-5pm

16 17 18 19 20 21 22 23 24 25
S S M T W T F S S M

376 Neil Drury OPC

Mixed Media, Printmaking



Paintings, prints and drawings in Neil's staircase gallery.

48B Walton Crescent

Jericho

OX1 2JQ

07917 153514

www.neildrury.com

neildrurystudio



11am-6pm

16 17 18 19 20 21 22 23 24 25
S S M T W T F S S M

377 Valerie Petts OAS

Painting, Ceramics



Oils & watercolours of Jericho & Port Meadow; ceramics, clay figure sculptures & limited edition prints.

48 Cardigan Street

opp. St Barnabas Church

Jericho

OX2 6BS

07729 026466

www.valeriepetts.co.uk



1pm-6pm (or by appt)

16 17 18 19 20 21 22 23 24 25
S S M T W T F S S M

378 Oxfordshire Craft Guild

Various



The OCG show their highly skilled work in both traditional & innovative designs across a range of crafts.

St Barnabas Church

50 Cardigan Street, Jericho

OX2 6BG

07894 714507

www.ocg.co.uk



10am-5.30pm (17th 12pm-5.30pm, 24th 2pm-5.30pm)

16 17 18 19 20 21 22 23 24 25
S S M T W T F S S M

379 Viridian Artists

Various



Artists working in oil, watercolour, pastel & charcoal; photographic prints & ceramic pieces in a stunning pre-Raphaelite church.

St Barnabas Church

50 Cardigan Street

Jericho

OX2 6BG



10am-5.30pm (17th 12pm-5.30pm, 24th 2pm-5.30pm)

16 17 18 19 20 21 22 23 24 25
S S M T W T F S S M

380 Lesley Reeves OAS

Drawing, Painting



Figurative artist, paintings & drawings in charcoal, oils & acrylics.

St Barnabas Church

50 Cardigan Street

Jericho

OX2 6BG

www.lesleyreeves.com



10am-5.30pm (17th 12pm-5.30pm, 24th 2pm-5.30pm)

16 17 18 19 20 21 22 23 24 25
S S M T W T F S S M

381 Paul Bullivant

Photography



Portraits taken in serendipitous encounters around the world, and in more formal situations.

St Barnabas Church

50 Cardigan Street, Jericho

OX2 6BG

07849 952648

www.paulbullivant.co.uk



10am-5.30pm (17th 12pm-5.30pm, 24th 2pm-5.30pm)

16 17 18 19 20 21 22 23 24 25
S S M T W T F S S M



382 Alina Tazhikenova SOA

Painting, Printmaking



Seascapes, landscapes & florals: atmospheric, airy, expressive paintings in oil & acrylic. Paintings & limited prints.

The Jericho Tavern

56 Walton Street

Jericho

OX2 6AE

07933 378025

📧 alinapaints7



12pm-11pm

16 17 18 19 20 21 22 23 24 25
S S M T W T F S S M

383 Rachel Ducker OAS

Sculpture



Unique sculptured wire figures expressing energy & movement. Wire, bronze & painted plaster figures. Silver jewellery & paintings.

7 Shirley Place, Juxon Street

Jericho **OX2 6DN**

07855 751756

📧 rachelducker98

www.rachel-ducker.co.uk

12pm-6pm

16 17 18 19 20 21 22 23 24 25
S S M T W T F S S M

384 Mounir Ekdawi

Painting

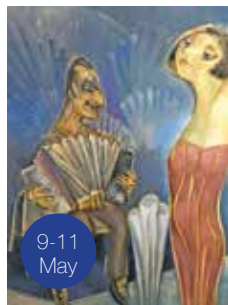

Egyptian Modernist paintings based on memories of the 1940s & '50s.

99 Walton Street

Jericho

OX2 6EB

01865 512780

www.ekdawi-collection.com

11am-4pm

9-11 May
S S M T W T F S S M

385 Becky Morgans OCG

Jewellery



Organic, handmade silver, sea-inspired jewellery. Made to wear everyday pieces.

82 Southmoor Road

Jericho

OX2 6RB

07773 018984

www.beckyjewellery.com

📧 beckymorgans_jewellery

11am-6pm

16 17 18 19 20 21 22 23 24 25
S S M T W T F S S M

386 Frank Newhofer

Photography



Sale of photos for charity: 60 years all over the world. 100% of sale price will go to 'Medecins Sans Frontieres' & 'Medical Aid for Palestinians'.

82 Southmoor Road

Jericho **OX2 6RB**

01865 557393

📧 franknewhofer

11am-6pm

16 17 18 19 20 21 22 23 24 25
S S M T W T F S S M

387 Wendy Newhofer

OAS, OCG
Glass



Elegant wall panels, miniature landscapes & beautiful small vessels in delicate & painterly colours.

82 Southmoor Road, Jericho

OX2 6RB 07732 128083

📧 wendynewhofer

www.wendynewhofer.com



11am-6pm

16 17 18 19 20 21 22 23 24 25
S S M T W T F S S M

388 Nicola Bingham

Painting



Oil painting artist – portraits, still life and pet commissions.
53 The Crescent
Rutherford
OX2 6QY
07584 060777
📧 nicolabingham.art1
nicolabingham@icloud.com

11am–5pm (Mon to Fri by appt)

16 17 18 19 20 21 22 23 24 25
S S M T W T F S S M

389 Tony Thomson

Jewellery



Exhibition & workshop. Silver, gold, precious & semi-precious stones, fossils, shells & sea-glass. Unique pieces of jewellery & silverware.
51 Plantation Road, Jericho
OX2 6JE
01865 512913
tony.thomson51@icloud.com



12pm–6pm

16 17 18 19 20 21 22 23 24 25
S S M T W T F S S M

390 Oxford Ikebana Study Group

Miscellaneous



A 1-day exhibition showcasing the beauty of Japanese flower arrangements (ikebana) inspired by haiku (Japanese short-form poetry).
St Margaret's Institute
30 Polstead Rd
OX2 6TN
01865 510560
📧 oxfordikebana



12.30pm–5pm

16 17 18 19 20 21 22 23 24 25
S S M T W T F S S M

391 Makespace Oxford

Various



A group exhibition by artists and creatives who are based in Makespace hubs.
Makespace Oxford
1 Aristotle Lane
Jericho
OX2 6TP
07518 152541
kay@makespaceoxford.org



11am–4pm (16th 7–9pm for PV)

16 17 18 19 20 21 22 23 24 25
S S M T W T F S S M

392 Guy Barkley-Smith

Drawing, Painting



Abstract paintings inspired by the world we live in and the way we are.
Makespace Oxford
1 Aristotle Lane, Jericho
OX2 6TP
07732 508991
📧 guybarkleysmith
www.barkley-smith.co.uk



11am–4pm (16th 7–9pm for PV)

16 17 18 19 20 21 22 23 24 25
S S M T W T F S S M

393 Roger Nathan

Furniture, Sculpture, Wood



Nathan's work includes decorative objects, small furniture pieces and kinetic sculptures.
98 Kingston Rd
Jericho
OX2 6RL
07805 254318
www.rogernathan.com
📧 rogernathandesigns



11am–6pm

16 17 18 19 20 21 22 23 24 25
S S M T W T F S S M



394 Sarah Dragonetti

Painting



An abstract artist, working from her studio in Oxford, capturing elusive images & memories in oil, acrylic & charcoal.

St Hugh's College
St Margaret's Road

OX2 6LE

01865 274900

www.sarahdragonetti.co.uk

📧 sarahdragonetti



11am-6pm (Sun 10am-4pm)

16	17	18	19	20	21	22	23	24	25
S	S	M	T	W	T	F	S	S	M

395 Luciana Solar

Various



Film photography, photographs printed on leaves (chlorophyll printing), illustrations, books & more. Also open 14th-15th May.

9 Moreton Road

OX2 7AX

07399 073407

www.lucianasolar.com

📧 luz.solar.g



11am-6pm

16	17	18	19	20	21	22	23	24	25
S	S	M	T	W	T	F	S	S	M

396 Ayako Ono

Paper



Original tessellated origami artworks, using geometric folding to create sculptural forms shaped by light, rhythm & shadow.

40 Elizabeth Jennings Way

OX2 7BN

07852 695888

📧 ayako_no_kokoro_oxford



12pm-6pm

16	17	18	19	20	21	22	23	24	25
S	S	M	T	W	T	F	S	S	M

397 Antonia Bruce

Drawing, Painting



Dance drawings, ballet & contemporary, ink on Japanese calligraphy paper. Supporting local dance practice/workshops. Parking.

210 Woodstock Road
Summertown

OX2 7NH

07739 513773

📧 antonia.bruce



11am-6pm (Thu/Fri 11am-8pm)

16	17	18	19	20	21	22	23	24	25
S	S	M	T	W	T	F	S	S	M

398 Susan Moxley

Painting



An exhibition of Suzie's most recent painting, prints & jewellery.

43 Oakthorpe Road
Summertown

OX2 7BD

07855 066108

www.susanmoxley.com

📧 susanmoxley



11am-6pm

16	17	18	19	20	21	22	23	24	25
S	S	M	T	W	T	F	S	S	M

399 Tess Blenkinsop

Jewellery



Silver, stone set & glass jewellery, showing with retrospective exhibition of oil paintings in a garden studio.

The Studio, Oakthorpe Place
(off Oakthorpe Road)

OX2 7BD

07767 476043

www.tessblenkinsop.co.uk



12pm-6pm

16	17	18	19	20	21	22	23	24	25
S	S	M	T	W	T	F	S	S	M

400 Francesca Shakespeare OAS

Painting



Francesca's vibrant landscapes painted en plein air, & other studio works on show in house & garden studio.

1 Oakthorpe Road
Summertown

OX2 7BD

07976 822773

francesca_shakespeare

www.francescashakespeare.com



11am-6pm

16 17 18 19 20 21 22 23 24 25
S S M T W T F S S M

401 Lucy Riveiros

Jewellery



Precious metal jewellery created using the ancient form of enamelling & real vitreous enamel to make vibrant wearable art. See online for workshops.

Lucia Goldsmiths, 1b Oakthorpe Rd
Summertown **OX2 7BD**

07702 697711

www.luciagoldsmiths.com



10am-6pm (Mon 11am-4pm)

16 17 18 19 20 21 22 23 24 25
S S M T W T F S S M

402 Tina Mohindra OAS

Painting



Dynamic abstract oil works evoking tropical depth & motion, on show at a prestigious interior retailer. Runs from 2nd May, closed Sun/Mon.

The Curtain Shop Oxford
202 Banbury Road, Summertown

OX2 7BY 07734 734768

www.tinamohindra-art.com/art



10am-4pm

16 17 18 19 20 21 22 23 24 25
S S M T W T F S S M

403 Harriet Eagle OAS

Drawing, Painting



Harmonious oil paintings of inspirational scenes & settings exploring paths to abstraction.

35 Stratfield Road
Summertown

OX2 7BG

07850 573030

www.harrieteagle.com

eagleharriet

11am-6pm

16 17 18 19 20 21 22 23 24 25
S S M T W T F S S M

404 Robyn Hardyman OCG

Ceramics



Fine porcelain vessels thrown on the wheel – bowls, vases & more – in a subtle range of complementary glazes.

35 Stratfield Road
Summertown

OX2 7BG

www.robynhardyman.com

robyn.hardyman

11am-6pm

16 17 18 19 20 21 22 23 24 25
S S M T W T F S S M

405 Deborah Laidlaw OAS

Drawing, Painting



A collection of small paintings at full saturation.

35 Stratfield Road
Summertown

OX2 7BG

07979 707689

deborahlaidlaw1

11am-6pm

16 17 18 19 20 21 22 23 24 25
S S M T W T F S S M

406 Zanna Rand Bell

Jewellery



Handmade necklaces, bracelets & earrings created using semi-precious gems & gold findings.

35 Stratfield Road
Summertown

OX2 7BG

07909 803316

📧 oliveblue_jewellery

www.oliveblue.co.uk

11am-6pm

16 17 18 19 20 21 22 23 24 25
S S M T W T F S M

407 Jeff Clarke RE

Manja Scott OPC



2 long established artists with contrasting visions showing figurative drawings, abstract paintings & prints. Runs from 6 May. The North Wall Arts Centre South Parade, Summertown

OX2 7JN 07779 996914

manjascott.com

jeffclarkeart.co.uk



10am-4pm

16 17 18 19 20 21 22 23 24 25
S S M T W T F S M

See
p76

408 The Turrill Sculpture Garden



A group of talented sculptors show a wide variety of media & scale to buy for your own gardens. Open 2nd May. Shut Wed/Sun/Bhols. Through Summertown Library South Parade **OX2 7JN**

07922 205946

www.turrillsculpturegarden.org.uk



9.30am-4.30pm (& all library opening hours)

16 17 18 19 20 21 22 23 24 25
S S M T W T F S M

409 Judie Waldmann

Photography



Using metaphors & photographic whispers, an examination of shifting rhythms, sensations & perceptions felt by Judie & close others.

St Michael & All Angels Church
Lonsdale Road, Summertown

OX2 7ES 07831 402763

📧 judiephotolight

www.judiewaldmann.co.uk



12pm-6pm

16 17 18 19 20 21 22 23 24 25
S S M T W T F S M

410 Martin Smith

Sculpture



Sculptures in highly-finished stone that play with light, shade & colour and offer a few surprises. With 5 artists in various media.

St Michael & All Angels Church

Lonsdale Road
Summertown

OX2 7ES

07968 231173

www.martinsmithsculpture.co.uk

📧 martinsculptor



12pm-6pm

16 17 18 19 20 21 22 23 24 25
S S M T W T F S M

411 Claire Christie Sadler

OAS Drawing



Observing & celebrating the natural world, Scottish trees & light, though drawing.

St Michael & All Angels Church
Lonsdale Road

Summertown

OX2 7ES

07968 231173

📧 claire_christie_sadler

www.clairecsadler.co.uk



12pm-6pm

16 17 18 19 20 21 22 23 24 25
S S M T W T F S M

412 Caroline Meynell OAS

Painting



Paintings that evoke a sense of space & light. Oils & acrylics.
St Michael & All Angels Church
Lonsdale Road
Summertown
OX2 7ES
07762 380827
www.carolinemeynell.co.uk
@carolinemeynell



12pm-6pm

16 17 18 19 20 21 22 23 24 25
S S M T W T F S S M

413 Peter Lawrence OPC

Printmaking



Limited edition wood engravings & illustrated books by the former Chair of the Society of Wood Engravers.
St Michael & All Angels Church
Lonsdale Road, Summertown
OX2 7ES
07968 231173
www.peterlawrence.co.uk



12pm-6pm

16 17 18 19 20 21 22 23 24 25
S S M T W T F S S M

414 Jill Colchester OAS

Drawing

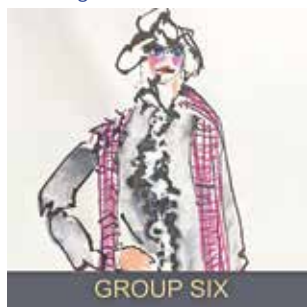

Dynamic, gestural & colourful drawings of figures and faces, all executed within a short time frame.
St Michael & All Angels Church
Lonsdale Road, Summertown
OX2 7ES
07974 814615
@jillcolchesterstudio
www.jillcolchester.com



12pm-6pm

16 17 18 19 20 21 22 23 24 25
S S M T W T F S S M

415 Barbara Harrison Caban

Painting



Barbara & Carlos are back! A joyful open studio with new & colourful work. Head through garden into light airy rooms; wander & chat!
Flat 1, Victoria Gate
1A Victoria Road, Summertown
OX2 7LS 07549 327478
www.studiolop.com
@studiolop



11am-6pm (Fri 11am-8pm)

16 17 18 19 20 21 22 23 24 25
S S M T W T F S S M

416 Carlos Caban

Mixed Media



A collection of a variety of experiences: understanding the power of colour & beauty for visual transformation for smiles & purpose.
Flat 1, Victoria Gate
1A Victoria Road, Summertown
OX2 7LS 07549 327478
@bigcyarts



11am-6pm (Fri 11am-8pm)

16 17 18 19 20 21 22 23 24 25
S S M T W T F S S M

417 Maggie Levien

Painting



Contemporary figurative oil paintings focusing on still life, landscapes & seascapes. Artist demonstrations.
12 Victoria Road, Summertown
OX2 7QD
07940 536494
@maggielevien
www.maggielevien.com



11am-6pm (Sun 10am-4pm)

16 17 18 19 20 21 22 23 24 25
S S M T W T F S S M

418 Chris Jennings

Digital Art, Mixed Media



Digital collages combining photography with geometric forms. UV varnished archival ink on fine art paper bonded to panels.

10 Hernes Road, Summertown

OX2 7PU

07767 702260

www.chrisjennings.net

[chris.jennings.art](https://www.instagram.com/chris.jennings.art)



11am-6pm

16 17 18 19 20 21 22 23 24 25
S S M T W T F S S M

419 Roy Howarth

Painting



Roy simply loves painting, the process of filling a blank space with colour & seeing if colours like or dislike each other.

Friend or foe!

49 Harpes Road, Summertown

OX2 7QJ

07866 758625

roy.harpes@gmail.com



12pm-5pm

16 17 18 19 20 21 22 23 24 25
S S M T W T F S S M

420 Eve-Marie Masson

Mixed Media, Painting



Colourful layers blend abstraction with familiar imagery, encouraging viewers to come in closer and explore.

27 Islip Road

Summertown

OX2 7SN

07881 921204

[oxfordshirecreate](https://www.instagram.com/oxfordshirecreate)



11am-6pm

16 17 18 19 20 21 22 23 24 25
S S M T W T F S S M

421 Sebastian Volak OAS

Drawing, Painting



Classical realist portraiture; Sebastian specialises in oil & charcoal. Wed-Sun from 6th. By appointment only.

326 Woodstock Road

OX2 7NS

07398 100222

[sebastian_volak](https://www.instagram.com/sebastian_volak)



11am-6pm by appt only

16 17 18 19 20 21 22 23 24 25
S S M T W T F S S M

422 Zoe Evelyn

Painting



A Summertown-based artist creating large mixed media abstract paintings inspired by Jackson Pollock, Cy Twombly & Picasso.

31 Woodstock Close

OX2 8DB

07422 551166

www.zoeevelynart.co.uk



1pm-8pm

16 17 18 19 20 21 22 23 24 25
S S M T W T F S S M

423 Janice Giffen WOA

Painting



Work exploring different moments between observation & abstraction. From weighty still life to airy landscapes, & things in between.

18 Davenant Road **OX2 8BX**

01865 554290

www.janicegiffen.com

[janice_giffen](https://www.instagram.com/janice_giffen)



11am-6pm

16 17 18 19 20 21 22 23 24 25
S S M T W T F S S M

424 Anita Ruiz

Glass, Mixed Media



Fused & stained glass & mixed media work combining fused glass with felted wool. Browse; meet the artist; enjoy coffee in the garden.

37 Davenant Rd **OX2 8BU**

07725 855492

www.anitaglassfusion.co.uk

Instagram: [anitaruizglassfusion](https://www.instagram.com/anitaruizglassfusion)



11am-6pm

16 17 18 19 20 21 22 23 24 25
S S M T W T F S S M

425 Karis Harrington

Various



Into the Nettle Patch; plant lore, folk ritual & the liminal. Illustration, paintings & visual storytelling with Crankie theatre.

Lady Banbury Boat

The Towpath (just N of roadbridge)

Wolvercote **OX2 8QT**

07389 159549

www.karisgonegonzo.com



11am-6pm

16 17 18 19 20 21 22 23 24 25
S S M T W T F S S M

426 Janet Cross

Ceramics, Sculpture



Handbuilt porcelain paper clay ceramics that accentuate texture, through the use of oxides & colour.

47 Godstow Road

Wolvercote

OX2 8PE

01865 556093

Instagram: [janetcrossceramics](https://www.instagram.com/janetcrossceramics)



11am-5pm

16 17 18 19 20 21 22 23 24 25
S S M T W T F S S M

427 Olivia Cashman

Jewellery



Quirky lightweight clay pendants and earrings to brighten any outfit.

12 Elmthorpe Road

Wolvercote

OX2 8PA

07340 060023

Instagram: [illustratedliv](https://www.instagram.com/illustratedliv)



11am-5pm

16 17 18 19 20 21 22 23 24 25
S S M T W T F S S M

428 Sue Cashman

Painting



Colourful impressionistic paintings and cards of landscapes & gardens.

Oil, acrylic and soft pastels.

12 Elmthorpe Road

Wolvercote

OX2 8PA

01865 552540

Instagram: [_sue.cashman](https://www.instagram.com/_sue.cashman)



11am-5pm

16 17 18 19 20 21 22 23 24 25
S S M T W T F S S M

429 Bridget Hemmings

Ceramics



Porcelain vases, mugs and bowls with gold lustre to brighten your home.

12 Elmthorpe Road

Wolvercote

OX2 8PA

07811 989207

Instagram: [bridgethcc](https://www.instagram.com/bridgethcc)



11am-5pm

16 17 18 19 20 21 22 23 24 25
S S M T W T F S S M

430 Sheila Cameron

Painting, Jewellery



Pictures resulting from a challenge Sheila set herself in 2024: to paint/collage 80 pictures in her 80th year. Also necklaces.

70 Godstow Rd
Wolvercote

OX2 8NY

01865 558212

📧 sheilacx333



11am-6pm

16 17 18 19 20 21 22 23 24 25
S S M T W T F S S M

431 Gallery JIB

Various



A home gallery in Oxford, sharing works by active and widely loved Korean artists within a lived-in space.

1 Drewitt Court

75 Godstow Road, Wolvercote

OX2 8PE

07933 383436

📧 gallery_jib



11am-3pm (Mon-Fri by appt)

16 17 18 19 20 21 22 23 24 25
S S M T W T F S S M

432 Tom Croft OAS

Drawing, Painting



Professional portrait painter working in oils from his garden studio. Still lifes available to buy.

32 Home Close

Wolvercote

OX2 8PS

07876 352805

📧 tomcroftartist

www.thomascroft.co.uk



11am-6pm

16 17 18 19 20 21 22 23 24 25
S S M T W T F S S M

433 Neil Butterfield

Painting

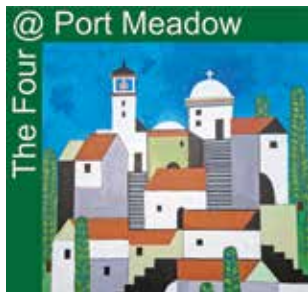

Landscapes/still life. With Alison Morris (jewellery), Jane Moser (sculpture) & Jane Wilkinson (ceramics). Closed 18-20th May.

27 Meadow Prospect, Wolvercote

OX2 8PP

07800 658859

www.neilbutterfieldart.co.uk

📧 neilbutterfieldart

11am-5pm

16 17 18 19 20 21 22 23 24 25
S S M T W T F S S M

434 Alison Morris

Jewellery, Silversmithing



Silver jewellery. With Neil Butterfield (painting), Jane Moser (sculpture) & Jane Wilkinson (ceramics). Closed 18-20th May.

27 Meadow Prospect, Wolvercote

OX2 8PP

07891 084005

www.alisonmorrisjewellery.com

📧 alisonmorrisjewellery

11am-5pm

16 17 18 19 20 21 22 23 24 25
S S M T W T F S S M

435 Jane Moser

Sculpture



Sculpture. With Neil Butterfield (painting), Alison Morris (jewellery) & Jane Wilkinson (ceramics). Closed 18-20th May.

27 Meadow Prospect

Wolvercote

OX2 8PP

07977 578809

📧 janemoser_sculpture



11am-5pm

16 17 18 19 20 21 22 23 24 25
S S M T W T F S S M

436 Jane Wilkinson

Ceramics



Ceramics. With Neil Butterfield (painting), Alison Morris (jewellery) & Jane Moser (sculpture). Closed 18-20th.

27 Meadow Prospect
Wolvercote

OX2 8PP

07773 391576

hortensiajw@yahoo.co.uk



11am-5pm

16 17 18 19 20 21 22 23 24 25
S S M T W T F S S M

437 Art at The White Hart

Various



Art in a community pub: Rae Sellen, Mar Sanjurjo, Sarah Hanner Hopwood, Gary Hicks, Gill Heaton, Charlie Davies, Eve Milloini & Vicky Cumming.

The White Hart, 126 Godstow Rd
Wolvercote **OX2 8PQ**

01865 511978

www.artatthewhitehart.co.uk



12pm-6pm (Thu 12pm-8pm)

16 17 18 19 20 21 22 23 24 25
S S M T W T F S S M

438 Josephine Malden

Jewellery



Silver jewellery inspired by the natural world incorporating other metals, semi-precious stones & felt.

179 Godstow Road, Wolvercote

OX2 8PG

07557 056179

www.josephinemalden.co.uk

@jomaldenjewellery



11am-5pm

16 17 18 19 20 21 22 23 24 25
S S M T W T F S S M

439 Hennie Thomson

Printmaking



Original linoprints based on natural surroundings & local scenes. Exhibiting with Emma Lockwood.

41 Millstream Court
41 Webbs Close, Wolvercote

OX2 8PX

07790 352125

@moorhen.prints



12pm-6pm

16 17 18 19 20 21 22 23 24 25
S S M T W T F S S M

440 Emma Lockwood

Drawing



Figurative drawings in pastel and pencil. Exhibiting with Hennie Thomson.

41 Millstream Court

41 Webbs Close

Wolvercote

OX2 8PX

07906 709673

@emmalockwood_drawing



12pm-6pm

16 17 18 19 20 21 22 23 24 25
S S M T W T F S S M

441 Alison Blanchard

OCG, WOA

Glass

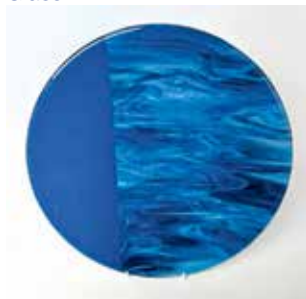

Unique fused & cast glass art in vibrant colours. Ample free on-street parking.

67 Five Mile Drive

OX2 8HW 07899 953309

www.mrsblanch.co.uk

@mrsblanch_oxford



Mon-Fri 2pm-6pm
Sat/Sun/Bhol 11am-6pm

16 17 18 19 20 21 22 23 24 25
S S M T W T F S S M

442 Rosie Phipps OAS

Mixed Media, Painting



Rosie's rooms are filled with large flower paintings and small landscapes painted in The Cotswolds.

26 Five Mile Drive

OX2 8HR

07795 341149

www.rosiehippsart.com



12.30pm-6pm

16 17 18 19 20 21 22 23 24 25
S S M T W T F S S M

443 Caroline Hayes

Mixed Media



Delightfully diverse original works that move between vibrant abstract & figurative art. Showing with Debbie Hall & Ann Hart.

536 Banbury Road **OX2 8EG**

07882 329038

www.carolinehayesart.co.uk

[carolinehayesart](https://www.instagram.com/carolinehayesart)



Sat/Sun/Bank Holiday 11am-6pm;
Mon-Fri 12pm-6pm

16 17 18 19 20 21 22 23 24 25
S S M T W T F S S M

444 Deborah Hall | Ann Hart

Mixed Media



Intuitive artwork using oils, acrylic & mixed media, inspired by architecture, landscape & nature.

536 Banbury Road

OX2 8EG

07583 191771

[deborahvhall](https://www.instagram.com/deborahvhall)

[annhart_art](https://www.instagram.com/annhart_art)



Sat/Sun/Bank Holiday 11am-6pm;
Mon-Fri 12pm-6pm

16 17 18 19 20 21 22 23 24 25
S S M T W T F S S M

445 Iryna Morris

Painting



Vibrant, experimental mixed media exploring the inner human world. Artist present.

11 Harbord Road

OX2 8LW

[tirinka.tirinka](https://www.instagram.com/tirinka.tirinka)



Thu/Fri 11am-8pm;
Sat/Sun 11am-6pm

16 17 18 19 20 21 22 23 24 25
S S M T W T F S S M

446 Dianne Frank SBA OAS

Drawing



Framed original botanical subject rendered in coloured pencil. Prints (to order) & greeting cards. Showing with jeweller Jane Hainsworth.

12 Hayward Road **OX2 8LW**

07834 558079

[diannefrankbotanicartist](https://www.instagram.com/diannefrankbotanicartist)

www.diannefrank.co.uk



2pm-6pm

16 17 18 19 20 21 22 23 24 25
S S M T W T F S S M

447 Jane Hainsworth

Jewellery



Unique colourful jewellery using a variety of beads and silver.

12 Hayward Road

OX2 8LW

07813 063245

www.fizzipins.com

[fizzipins](https://www.instagram.com/fizzipins)



2pm-6pm

16 17 18 19 20 21 22 23 24 25
S S M T W T F S S M

448 Marjorie Collins OAS

Painting



Paintings in acrylic & watercolour.
28 Hayward Road

OX2 8LW

01865 552591

www.marjoriecollins.com



12pm-6pm

16 17 18 19 20 21 22 23 24 25
S S M T W T F S S M

449 Dan Poole

Miscellaneous



'Steam punk the junk': creating one-of-a-kind pieces from other people's junk, forgotten metal, broken parts & unwanted objects.

Inhouse Designs, Grange Court
15 Oxford Road, Old Marston

OX3 0PQ

07900 220878

Instagram: [steampunk_the_junk](https://www.instagram.com/steampunk_the_junk)



11am-6pm

16 17 18 19 20 21 22 23 24 25
S S M T W T F S S M

450 Dominika Jankowska

Glass, Jewellery



Bold, statement glass & silver jewellery celebrating fearless self-expression. Artist present.

6 Alesworth Grove

Headington

OX3 9RD

07741 580642

Instagram: [gogetdesign](https://www.instagram.com/gogetdesign)

Etsy: [gogetjewellerydesign](https://www.etsy.com/shop/gogetjewellerydesign)



11am-6pm

16 17 18 19 20 21 22 23 24 25
S S M T W T F S S M

451 Amy Letts

Drawing, Painting



A surprising variety from one artist! Eye-opening landscapes in watercolour & mixed-media, plus hand-made art books & prints. Fun stuff!

66 Bayswater Road, Headington

OX3 9NZ 07847 167481

www.amyletts.com

Instagram: [amylettsart](https://www.instagram.com/amylettsart)



2pm-6pm

16 17 18 19 20 21 22 23 24 25
S S M T W T F S S M

452 Angela Washbrook

Ceramics



Richly-coloured ceramics, some naturalistic in form, others reflecting textures & patterns of ancient civilizations.

18 Old High Street, Headington

OX3 9HN

07852 946943

www.angelaart.co.uk

Instagram: [angela.arts.international](https://www.instagram.com/angela.arts.international)



12pm-6pm (Thu 12pm-8pm)

16 17 18 19 20 21 22 23 24 25
S S M T W T F S S M

453 Marieke O'Connor

Dinah Trowbridge WOA

Ceramics, Painting



Bold sculptural vases, birdbaths, miniatures & porcelain jewellery. Paintings in gouache/acrylics, prints & greetings cards.

18 Old High St, Old Headington

OX3 9HN 07813 935756

www.dinahtrawbridgeartist.co.uk

Instagram: [marieke.oconnor](https://www.instagram.com/marieke.oconnor)



12pm-6pm (Thu 12pm-8pm)

16 17 18 19 20 21 22 23 24 25
S S M T W T F S S M

454 Vivien Sieber OCG

Ceramics, Pottery



Hand-thrown pots to use and enjoy.
66 Staunton Road
Headington
OX3 7TP
07710 170084
www.vivspots.com
@siebervivien



11am-5pm (or by appt)

16 17 18 19 20 21 22 23 24 25
S S M T W T F S S M

455 Sarah Sheikh

Painting



Architectural abstracts, flowing vistas of oil colour. Dreamy light reflections into rippling depths. Endless possibilities! Also open 15th.
76 London Road
Headington
OX3 9AJ
07878 688033
@art_additions



11am-8.30pm

16 17 18 19 20 21 22 23 24 25
S S M T W T F S S M

456 Gilly Whittington

Ceramics



Thrown porcelain with colourful abstract painted glazing.
Bateman Street Studio
25 Bateman Street
Headington
OX3 7BG
07580 733760
www.gillywhittington.com
@gillywhittingtonceramics



11am-6pm

16 17 18 19 20 21 22 23 24 25
S S M T W T F S S M

457 Ewa Bogacz

Karina Kreja

Ceramics, Painting



Artistic usable ceramics by Ewa & urban ink watercolour paintings by Karina hosted in artist's pottery workshop.
St Anne's Road
Headington
OX3 8NN
07834 671850
ebogartoxford@gmail.com
@ploxonian



CANCELLED

458 Jane Strother OAS

Painting



Contemporary painting: oils & acrylics. Large solo show in working studio. No congestion charge, approach from ring road. Parking.
101 Old Road, Headington
OX3 8SX 07505 214795
www.janestrother.co.uk
@janestrotherstudio



12pm-6pm (Thu 12pm-8pm)

16 17 18 19 20 21 22 23 24 25
S S M T W T F S S M

459 Veronica Dudley OAS

Ian Dudley

Ceramics, Printmaking



Figurative & sculptural ceramics for home & garden, & diverse prints in a workshop at foot of Shotover Hill. With Glass Botanicals.
Woodlands, Old Road
Headington **OX3 8SZ**
07412 642013
veronicadudleyceramics.com



11am-6pm

16 17 18 19 20 21 22 23 24 25
S S M T W T F S S M

460 Pip Stacey

Glass



Kiln-formed glass botanical art by Pip (Glass Botanicals). Parking on Old Road. Artist present. Woodlands, Old Road, (on RHS before flyover to Shotover) Headington **OX3 8SZ**
07977 460919

www.glassbotanicals.co.uk



11am-6pm

16 17 18 19 20 21 22 23 24 25
S S M T W T F S S M

461 Harriet Allan

Drawing, Painting



Artwork inspired by biological science and exploring laboratory plastic pollution.

14 Cinnaminta Road Headington **OX3 7JB**
07443 659412
[@harriet_paints_](https://www.instagram.com/harriet_paints_)
[Redbubble harrietallan](https://www.redbubble.com/people/harrietallan)

11am-6pm (Sat/Sun 5pm-8pm)

16 17 18 19 20 21 22 23 24 25
S S M T W T F S S M

462 Amy Surman School of Jewellery

Jewellery, Silversmithing



Explore the selection of workshops available here through faster sessions and an exhibition of students' work.

75 Wilkins Road Cowley **OX4 2HZ** 01865 774298
www.amysurman.com
[@amysurmanjewellery](https://www.instagram.com/amysurmanjewellery)



11am-4pm

16 17 18 19 20 21 22 23 24 25
S S M T W T F S S M

463 Bruce Wright

Ally Wright

Painting, Printmaking



Watercolours, oil paintings & linoprints from two artists. Landscapes, urban themes, natural world & still life.

30 Crescent Road **OX4 2PB**
07969 802409

www.bwright.co.uk
[@allyd3062](https://www.instagram.com/allyd3062)



11am-6pm

16 17 18 19 20 21 22 23 24 25
S S M T W T F S S M

464 Alastair Magness

Mixed Media, Painting



Exploring the human form with a minimal, restrained colour palette. Alastair's large works are mostly surreal & threatening dreamscapes.

35 Temple Road **OX4 2ET**
07414 935006
[magginsfigurativeart.com](https://www.magginsfigurativeart.com)
[@drpaintypancreas](https://www.instagram.com/drpaintypancreas)



11am-6pm

16 17 18 19 20 21 22 23 24 25
S S M T W T F S S M

465 Laura Pomarius

Various



Work exploring (queer) bodies; quirky illustrations; lino prints. From greeting cards & gifts to original paintings on paper, wood & glass.

12 Henderd Street **OX4 2ED**
07479 286816
www.pomarius.co.uk
[@laura_creates_stuff](https://www.instagram.com/laura_creates_stuff)



11am-6pm

16 17 18 19 20 21 22 23 24 25
S S M T W T F S S M

466 Andrew Coram

Sculpture



Originally a digital artist, transitioning into sculpture, with 3 years learning the medium, exploring 3D printing & digital augmentation.

16 Lewin Close

OX4 3JL

07384 815159

📷 andy_c_sculpture

[P]

12pm-6pm (Mon 12pm-5pm)

16 17 18 19 20 21 22 23 24 25
S S M T W T F S S M

467 Calliste Lelliott

Drawing, Painting



Vivid expressive portraits celebrating striking women, where colour, confidence & vulnerability meet.

16 Lewin Close

OX4 3JL

07967 330036

digitalix.com

📷 digitalix

[P]

12pm-6pm (Mon 12pm-5pm)

16 17 18 19 20 21 22 23 24 25
S S M T W T F S S M

468 Oliver Skertchly

Miscellaneous



Lights, lamps and lampshades. Upcycled, recycled, sometimes overcycled.

16 Lewin Close

OX4 3JL

07384 815159

📷 ollightindustries

[P]

12pm-6pm (Mon 12pm-5pm)

16 17 18 19 20 21 22 23 24 25
S S M T W T F S S M

469 Nadine Bely-Summers

Catrin Crisp

Ceramics



Colourful handcrafted ceramics in a garden studio.

Parking at Templar Square.

5 Ryders Lane

OX4 3JU

07770 979290

📷 antier-ceramics

📷 ceramiccat9

[H] [P]

11am-6pm

16 17 18 19 20 21 22 23 24 25
S S M T W T F S S M

470 Abby Mason

Pottery, Sculpture



From octopus vases to everyday tableware: pottery and sculpture inspired by ancient civilisations and the sea.

88 Campbell Road

OX4 3NU

📷 abbymasonceramics

[H] [P] [P] [P] [P]

10.30am-6pm

16 17 18 19 20 21 22 23 24 25
S S M T W T F S S M

471 Tim Wait

Painting



Original artwork exploring the changing seasons & our industrial heritage.

60 Westbury Crescent

OX4 3SA

07807 040676

www.timwaitartist.co.uk

📷 tim.wait.artist

[H]

Sat & Sun 11am-5pm,
Wed-Fri & Mon 11am-4pm

16 17 18 19 20 21 22 23 24 25
S S M T W T F S S M

472 Katerina Wild

Mixed Media



Katerina's work is focused predominantly on felt which, as a medium, is very versatile.

20 Westbury Crescent

OX4 3RZ

07810 065764

📧 katkawild

www.feltandwild.co.uk



11am-7pm (Mon/Fri 10am-2pm,
Wed 10am-4pm)

16 17 18 19 20 21 22 23 24 25
S S M T W T F S S M

473 Lorraine Berkshire-Roe

Drawing



Illustrations in dip pen & ink featuring Inktober 2025:

illustrations of celestial bodies & constellations - & some ceramics.

140A Oxford Road

(inside ring road)

Littlemore

OX4 4QP

07950 965085

www.lorraineberkshire-roe.co.uk

📧 lorrainebr_art_life



11am-6pm (16th, 1pm-8pm)

16 17 18 19 20 21 22 23 24 25
S S M T W T F S S M

474 Elaine Allender

Painting



New originals of Cornish harbours, Oxford landmarks, funky flowers & coastal scenes. Limited edition prints. Greetings cards. All welcome.

77 Courtland Road, Iffley

OX4 4HZ 07870 929768

www.elaineallenderart.co.uk

📧 elaineallenderart



11am-6pm

16 17 18 19 20 21 22 23 24 25
S S M T W T F S S M

475 Micah Hayns & students

Drawing



Art by local artist Micah Hayns, together with work made by amateurs during a workshop, run at the church.

Iffley Church Hall

Church Way, Iffley **OX4 4EG**

07813 692866

www.micahhayns.com

livingstonesiffley.org.uk/events



11am-5pm

16 17 18 19 20 21 22 23 24 25
S S M T W T F S S M

476 Bridget Farrands

Rob Farrands

Painting, Photography



A studio with photographs & paintings. Both artists present to discuss their work.

25 Abberbury Road, Iffley

OX4 4ET

01865 777919

www.bridgetfarrandsart.com

📧 robfarrands



11am-6pm

16 17 18 19 20 21 22 23 24 25
S S M T W T F S S M

477 Andrew Walton

Various



25 years of paintings, drawings & prints. Various subjects including landscape & abstract synthesis of landscape experience.

Elephant House

72 Oxford Road

Littlemore **OX4 4PE**

01865 711915

www.andrewwaltonartist.org.uk

📧 book_of_bones



12pm-5pm

16 17 18 19 20 21 22 23 24 25
S S M T W T F S S M

478 Becky Paton OAS

Mosaics



Mosaicist extraordinaire! Beautiful mosaics for the home & garden. Daily demonstrations. 17 Rock Farm Lane Sandford-on-Thames

OX4 4YL

07725 626234

www.beckymosaics.co.uk

[Instagram: beckypatonmosaics](https://www.instagram.com/beckypatonmosaics)



11am-5pm

16 17 18 19 20 21 22 23 24 25
S S M T W T F S S M

479 Ian Roxburgh

Various



Box art, unframed paintings, collage and the odd skateboard.

17 Rock Farm Lane Sandford-on-Thames

OX4 4YL

07702 407920

www.ianroxart.com

[Instagram: ianroxart](https://www.instagram.com/ianroxart)



11am-5pm

16 17 18 19 20 21 22 23 24 25
S S M T W T F S S M

480 Amanda Bond OAS

Drawing, Painting



Contemporary oil paintings & pencil drawings. Landscapes, seascapes & still life. Open weekends & bank holiday only.

17 Rock Farm Lane Sandford-on-Thames **OX4 4YL**

07798 553322

[Instagram: amanda.j.bond](https://www.instagram.com/amanda.j.bond)

amandajbond.squarespace.com



11am-5pm

16 17 18 19 20 21 22 23 24 25
S S M T W T F S S M

481 Etain O'Carroll

Photography, Various

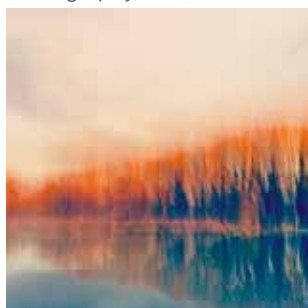

Landscape images of Oxford's riversides, botanical macro work & colourful abstract imagery as well as mixed media prints & jewellery.

3 Church Road Sandford-on-Thames

OX4 4XZ

[Instagram: etain_oc](https://www.instagram.com/etain_oc)

www.etaino.co.uk



11am-6pm (Mon-Fri by appt)

16 17 18 19 20 21 22 23 24 25
S S M T W T F S S M

482 Marc Thompson OAS

Painting



Aware of the political dimensions of landscape painting in a time of climate change, Marc's take on the landscape has a timeless quality.

66 Fairacres Road East Oxford

OX4 1TG

01865 248409

[Instagram: marcthompsonart](https://www.instagram.com/marcthompsonart)



11am-6pm

16 17 18 19 20 21 22 23 24 25
S S M T W T F S S M

483 Toby Michael OAS

Drawing, Painting



A Sky Arts Portrait Artist of the Year Finalist. Visit Toby's studio to see his new narrative figurative paintings.

Magdalen Road Studios

74 Magdalen Road **OX4 1RE**

07342 694584

www.tobymichael.co.uk

[Instagram: tobymichaelfineart](https://www.instagram.com/tobymichaelfineart)



11am-6pm

16 17 18 19 20 21 22 23 24 25
S S M T W T F S S M

484 Polly Woolstone

Mixed Media, Textiles



Working in paint, textiles & mixed-media, Polly's work reflects her observations of the landscape & the impact of the past.

Caper Bookshop (side entrance)
74-77 Magdalen Road
East Oxford **OX4 1RE**
07939 261969

📍 pollywoolstone



12pm-6pm (Sat 11am-6pm)

16 17 18 19 20 21 22 23 24 25
S S M T W T F S S M

485 Elizabeth Ritchie

Jewellery, Paper, Textiles



Jewellery, bowls and containers made from paper and textiles in bold colours and patterns.

Caper Bookshop (side entrance)
74-77 Magdalen Road
East Oxford
OX4 1RE
07535 804265
mrsizritchie@icloud.com



12pm-6pm (Sat 11am-6pm)

16 17 18 19 20 21 22 23 24 25
S S M T W T F S S M

486 Catherine Ferreira

Sculpture



Ceramic sculptures of animals, people, portrait heads and abstract forms.

Caper Bookshop (side entrance)
74-77 Magdalen Road
East Oxford
OX4 1RE
cscferreira@btinternet.com



12pm-6pm (Sat 11am-6pm)

16 17 18 19 20 21 22 23 24 25
S S M T W T F S S M

487 Jane Kelly OAS, SOA

Mixed Media, Painting



Ten Years in Oxford: a retrospective of drawings and oil paintings of people and places.

16 Sidney Street
East Oxford
OX4 3AG
07840 532099

📍 jmkpaintings



11am-6pm (23rd 12pm-6pm)

16 17 18 19 20 21 22 23 24 25
S S M T W T F S S M

488 Martin Stott

Photography



Celebrating the 900th anniversary of the founding of Bartlemas Leper Hospital and its continuing impact on the local landscape and society.

Bartlemas Chapel
Cowley Road
OX4 2AJ
07579 002286
www.martin-stott.com
📍 martinstott6



12pm-6pm

16 17 18 19 20 21 22 23 24 25
S S M T W T F S S M

489 Lucy Ballard OCG

Ceramics



Tactile and colourful wheel-thrown ceramics made for daily use.

27 Stanley Road
East Oxford
OX4 1QY
📍 lucyballardceramics



11am-6pm (Mon-Wed by appt)

16 17 18 19 20 21 22 23 24 25
S S M T W T F S S M

490 Jane Phillips

Jewellery



Hand-crafted contemporary silver jewellery incorporating semi-precious stones and beads.

15 Chester Street
East Oxford

OX4 1SN

07979 496419

mjanephillips48@gmail.com



11am-5pm

16 17 18 19 20 21 22 23 24 25
S S M T W T F S S M

491 Cassandra Smith

Textiles



Textile designer & hand-weaver creating sustainable, richly textured pieces for contemporary luxury interiors.

Garden Studio, 215 Iffley Road

OX4 1EN

07817 056067

www.cassandrasabo.co.uk

csabodesigns



10am-4pm

16 17 18 19 20 21 22 23 24 25
S S M T W T F S S M

492 Etta Rain

Ceramics, Pottery



Handcrafted ceramics that blend beauty & function, designed to bring joy, calm and a sense of tranquility to everyday moments.

215 Iffley Road

OX4 1EN

07503 227197

www.ettarain.com

etta_rain_ceramics



10am-4pm

16 17 18 19 20 21 22 23 24 25
S S M T W T F S S M

493 Penny Maltby

Mixed Media, Textiles



A straw & textile artist inspired by harvest, folklore & rural traditions, producing contemporary textiles & straw work.

215 Iffley Road

OX4 1EN

www.pennymaltby.co.uk

pennymaltbymaker

10am-4pm

16 17 18 19 20 21 22 23 24 25
S S M T W T F S S M

494 Emma Baldwin

Ceramics



Functional & decorative wheel thrown vessels in stoneware.

Greyfriars Church Hall

182 Iffley Road

OX4 1SB

07966 912666

emmabaldwinceramics.co.uk

emmabaldwinceramicsuk



10am-4pm

16 17 18 19 20 21 22 23 24 25
S S M T W T F S S M

495 Paul Beesley

Painting, Printmaking



East Oxford artist exploring everyday moments with bold colour & humour, blending nostalgia with gentle questions about modern life.

Greyfriars Church Hall

182 Iffley Road **OX4 1SB**

07501 838080

pmbartox



10am-4pm

16 17 18 19 20 21 22 23 24 25
S S M T W T F S S M

496 Nigel Fenning

Ceramics



Selection of wheel-thrown ceramics, locally made in Nigel's home studio in Oxford.

Greyfriars Church Hall
182 Iffley Road

OX4 1SB

📧 nigel_jamespottery



10am–4pm

16 17 18 19 20 21 22 23 24 25
S S M T W T F S S M

497 Kay Gibbons OAS, WOA

Glass



Vibrant stained glass panels. Small fused & stained glass pieces for sale. Discuss the process; workshops; commissions.

Greyfriars Church Hall
182 Iffley Road **OX4 1SB**

www.kaygibbons.art

📧 kaygibbons_art.glass.sculpture



10am–4pm

16 17 18 19 20 21 22 23 24 25
S S M T W T F S S M

498 Rob Griffiths

Various



Work inspired by built and natural environments. Painting, sculpture & cycling clothing.

Greyfriars Church Hall
182 Iffley Road

OX4 1SB

📧 b_griff_art



10am–4pm

16 17 18 19 20 21 22 23 24 25
S S M T W T F S S M

499 Susanne Heinrich WOA

Textiles, Various



Wetfelted creations with wool & silk. Abstract miniature inkscapes & monotypes, mostly landscapes & nature-related.

Greyfriars Church Hall
182 Iffley Road

OX4 1SB

dagambacom.square.site

📧 artisanne.oxford



10am–4pm

16 17 18 19 20 21 22 23 24 25
S S M T W T F S S M

500 Kate Hipkiss OAS, OCG

Paper



Intricate hand-cut paper inspired by architecture & landscapes, alongside delicate sculptures cut from maps & books.

Greyfriars Church Hall
182 Iffley Road

OX4 1SB

📧 katehipkiss

www.katehipkiss.co.uk



10am–4pm

16 17 18 19 20 21 22 23 24 25
S S M T W T F S S M

501 Bry Leighton

Mixed Media, Paper



Hand-cut paper collages, recycling old books & magazines to make whimsical original artworks, jewellery & greetings cards.

Greyfriars Church Hall
182 Iffley Road

OX4 1SB

📧 bry_leighton

📧 /p/bry-leighton



10am–4pm

16 17 18 19 20 21 22 23 24 25
S S M T W T F S S M

502 Sally-Anne Stewart OAS

Printmaking



Bold & colourful linocut prints inspired by nature & Oxford scenes, hand-printed in Sally's garden studio.

Greyfriars Church Hall
182 Iffley Road

OX4 1SB

sallyannestewartprints.co.uk

[print_sal](#)



10am-4pm

16 17 18 19 20 21 22 23 24 25
S S M T W T F S S M

503 Carole Theriault OAS

Painting



Watercolours for sale, from landscapes and animal life to figures and the surreal.

Greyfriars Church Hall
182 Iffley Road
Oxford

OX4 1SB

www.carole.wtf

[caroletheriaultartist](#)



10am-4pm

16 17 18 19 20 21 22 23 24 25
S S M T W T F S S M

504 Bridget Wheatley

Jewellery



Exciting collections of original handmade jewellery inspired by nature, ancient cultures & the wonders of the universe.

Greyfriars Church Hall
182 Iffley Road **OX4 1SB**

07887 501409

www.bridgetwheatley.com

[bridgetwheatleyjewellery](#)



10am-4pm

16 17 18 19 20 21 22 23 24 25
S S M T W T F S S M

505 Hannah Hill

Sculpture



Hand-built sculptural works in a gypsum-based medium, shaped by layered oxidised copper & iron.

The Fir Tree Pub
163 Iffley Road

OX4 1EJ

07963 663835

hannahhillcollection.com

[hannahhillcollection](#)



11am-6pm

16 17 18 19 20 21 22 23 24 25
S S M T W T F S S M

506 Richard Lawrence

Robin Wilson OCG
Rosie Fairfax-Cholmeley

Ceramics, Printmaking



Workshops & 200 years of printmaking technology still used! Prints, books, maps, cards & wood-fired ceramics from Oxford Kilns.

50 Hurst Street **OX4 1HD**

07729 720673

www.thewythamstudio.co.uk

[oxfordkilns](#)



11am-6pm

16 17 18 19 20 21 22 23 24 25
S S M T W T F S S M

507 Prinkie Roberts

Textiles



Handstitched textiles using layers of vibrant silks, cotton fabrics & threads, based on figurative, natural & abstract themes.

74 St Mary's Road

East Oxford **OX4 1QD**

07557 273438

www.prinkieroberts-textile.art

[prinkieroberts](#)



2pm-6pm

16 17 18 19 20 21 22 23 24 25
S S M T W T F S S M

508 Oxford Art Market

Various



A regular local art market with a good range of stall holders selling paintings, prints & illustrations.

The Pavillion
James St Tavern
James Street

OX4 1EU

www.oxfordartmarket.co.uk

[oxfordartmarket](https://www.instagram.com/oxfordartmarket)



12pm-4.30pm

16 17 18 19 20 21 22 23 24 25
S S M T W T F S S M

509 Marie Ward

Glass



Stained glass artist showcases a nature-inspired collection, exhibiting alongside 3 other artists.

The Workshop
100a Cowley Road

OX4 1JE

07851 326604

www.craicsglass.co.uk

[craicsglass](https://www.instagram.com/craicsglass)

11am-6pm

16 17 18 19 20 21 22 23 24 25
S S M T W T F S S M

510 Jon Crute

Ceramics, Pottery



Thrown on a wheel & sometimes hand built, little & large, Jons' work is made from dug clay, recycled clay & powdered materials.

The Workshop
100a Cowley Road

OX4 1JE

joncrute77@gmail.com



11am-6pm

16 17 18 19 20 21 22 23 24 25
S S M T W T F S S M

511 Stella Campion

Silversmithing



A designer silversmith showing original works in her studio.

The Workshop
100a Cowley Road

OX4 1JE

01865 790867

www.stellacampion.co.uk



11am-6pm

16 17 18 19 20 21 22 23 24 25
S S M T W T F S S M

512 Sarah Hanner Hopwood

Various



Painting, textiles, collage, cyanotypes. Find Sarah either here or at Art at The White Hart in Wolvercote (listing 437).

The Workshop, 100a Cowley Road

OX4 1JE

01865 790867

sarahhannerhopwood.com

[sarahhannerhopwood](https://www.instagram.com/sarahhannerhopwood)

11am-6pm

16 17 18 19 20 21 22 23 24 25
S S M T W T F S S M

513 Oxford Printmakers

*Co-operative
Printmaking*



Wonderful long-established print workshop: colourful work on the walls by OPC members, showcasing many print processes.

Christadelphian Hall

Tyndale Road, **OX4 1JL**

01865 726472

www.oxfordprintmakers.co.uk

[oxfordprintmakers](https://www.instagram.com/oxfordprintmakers)



12pm-5pm

16 17 18 19 20 21 22 23 24 25
S S M T W T F S S M

514 Philippa A Redman

Painting



Transparent paintings in watercolour using vibrant colours covering a range of subjects including abstract, subjective and portraits.

17 Tyndale Road
East Oxford **OX4 1JL**

07891 331021

www.tyndaleart.wordpress.com



2pm-6pm

16 17 18 19 20 21 22 23 24 25
S S M T W T F S S M

515 Paul Freestone | Firomy

Painting, Photography



New photo series by Paul in old-fashioned street photography style, & Firomy's latest oil paintings, including a Supermoon series.

Circus Workshops
38 Cowley Rd **OX4 1HZ**

www.paulfreestone.co.uk

www.firomy.com



1pm-5pm (Mon-Fri 1pm-7pm)

16 17 18 19 20 21 22 23 24 25
S S M T W T F S S M

516 Emma Davis

Mixed Media, Painting



Collage, found objects, text & curios in a two-storey Victorian studio!

14 Rectory Road, East Oxford
OX4 1BU

07767 862540

[studio.emmadavis](https://www.instagram.com/studio.emmadavis)

www.emmadavispainting.com



12pm-6pm
(24th-25th 12pm-5pm)

16 17 18 19 20 21 22 23 24 25
S S M T W T F S S M

517 Pepa Yordanova

Drawing, Painting



From brush to canvas, from the classroom to spiritual realms, Pepa embodies a multifaceted dedication to art & education.

257 Marston Rd

OX3 0EW

07438 355016

pepayordanova3@gmail.com



10am-9pm

16 17 18 19 20 21 22 23 24 25
S S M T W T F S S M

518 New Road Baptist Church

Various



Celebrating & mapping the favourite trees of Oxford alongside community groups, including craft activities & space for reflection.

New Road Baptist Church

Bonn Square **OX1 1LQ**

01865 798235

www.newroad.org.uk



11am-5pm (Thu 11am-9pm,
Sun 1pm-4pm)

16 17 18 19 20 21 22 23 24 25
S S M T W T F S S M

519 Judy Hammond

Painting, Textiles



A fine art trained artist who now works with textile stitching and dyeing techniques.

33 Henley Street

East Oxford

OX4 1ES

07511 934002

hammondandean@fastmail.co.uk



11am-6pm

16 17 18 19 20 21 22 23 24 25
S S M T W T F S S M

520 Magdalen Road Studios

Various



Open studios & a group exhibition of work by studio & associate artists who engage in a wide range of practices.

Magdalen Road Studios
& Art Space

74 Magdalen Road **OX4 1RE**

www.magdalenroadstudios.com

[magdalenarts](https://www.instagram.com/magdalenarts)



11am-6pm (PV 16th 6-8pm)

16 17 18 19 20 21 22 23 24 25

S S M T W T F S S M

521 Irving Gallery

Painting



'Living Rooms', a solo show of paintings & watercolours by acclaimed Scottish painter Robbie Bushe RSA.

Also open 7th, 8th, 9th, 13th-15th.

28 Essex Street, Oxford

OX4 3AW 07969 673349

www.irvinggallery.com

[irving.gallery](https://www.instagram.com/irving.gallery)

11am-5pm (Wed 1pm-4pm,
Sun 11am-4pm)

16 17 18 19 20 21 22 23 24 25

S S M T W T F S S M

522 Jim Nelson

Ceramics, Pottery



Heights Pottery: a dialogue between earth & tree, between the grounded permanence of clay & the living grain of wood.

Also open 15th.

58 St John Street **OX1 2LQ**

07825 921839

www.heightspottery.com

[heightspottery](https://www.instagram.com/heightspottery)



11am-6pm

16 17 18 19 20 21 22 23 24 25

S S M T W T F S S M



Pottery Classes for All Abilities

Opportunities to learn pottery skills in regular weekly classes and specialist workshops in an attractive setting with experienced professional tuition in a welcoming environment.

Friars Court, Clanfield **OX18 2SU**



Contact :- 07760114979
Email: drewschoolofceramics@gmail.com

Instagram: [@drewschoolofceramics](https://www.instagram.com/drewschoolofceramics)

ONLINE ARTISTS

Several Artweeks artists are not exhibiting at a venue this year: however, their work can be viewed online. You can still support them by exploring their work via the links provided —follow their practice, get in touch or buy artwork directly.



When you see this logo the artist has work on our website, whether or not they are exhibiting in person.



526 Fontana Shelter WOA

Painting



This art collection, 'My Wounds are from Love', is a tribute to the homonymous Actress Nazan Kesal's one-woman play and exalts Women's force.

downtongazette.altvista.org

[downtongazett](https://www.instagram.com/downtongazett)
 [/p/fontana-shelter-woa](https://twitter.com/p/fontana-shelter-woa)

Online

527 Jessica Holzhausen

Painting



Jessica primarily uses oil, pastels, and acrylics to create vibrant landscape paintings depicting real and imagined places.

07496 161381

www.thepaintingwitch.co.uk

[hol_jessica](https://www.instagram.com/hol_jessica)
 [/p/jessicaholzhausen](https://twitter.com/p/jessicaholzhausen)

Online

528 Kashmira Patel

Ceramics, Pottery



Unique sculptural ceramic vessels & pots with an organic tactile feel, created in a working studio in Headington, Oxford. Viewing by appointment throughout May. Kashmira also runs workshops.

07977 201790

kashpatel101@outlook.com

[playwithclay_by_kashmira](https://www.instagram.com/playwithclay_by_kashmira)
 [/p/kashmira-patel](https://twitter.com/p/kashmira-patel)

Online

529 Anne Reavill

Painting



From mountain tops down to the sea, local and overseas landscapes from a Goring-based artist.

01491 872574

nunsacre@yahoo.co.uk

[/p/anne-reavill](https://twitter.com/p/anne-reavill)

Online

530 Artweeks Art Showcase

Various



A spring show & an A-Z of artist portfolios from Artweeks members. This stained-glass piece is by artist Kay Gibbons, listing 497, who works from a studio in Abingdon.

[/p/latestshow](https://twitter.com/p/latestshow)
 [/p/artist-portfolios](https://twitter.com/p/artist-portfolios)

Online

Index of artists' names

Aaltonen, Fatmagul	155	Bass, Sophie	67	Bogacz, Ewa	457
Abel, Jacqueline	25	Batchelor, Mark	149	Boisvert, Jean-Claude	257
Adams, Rachel	159	Baxter, Evelyn	274	Bolduc, Victoria	240
Aird-Rossiter, Toby	143	Bedeman, Wendy	68	Bond, Amanda	480
Alcock, Aini	336	Beech, Helen	346	Bond, Sarah	13
Alexander Gill, Jake	260	Beek, Martin	338	Boorman, Theodora	330
Alice, Samantha	235	Beesley, Paul	495	Borondo, Janice	295
Allan, Harriet	461	Belcher, Lee	535 p75	Botto, Wendy	94
Allender, Elaine	474	Bell, Margot	234	Bowen, Dylan	324
Allison, Louise	223	Bely-Summers, Nadine	469	Boyle, Frances	242
Althaus, Josette	184	Benfield, Valma	257	Brain, Daniel	210
Alvarez, Ariadna	93	Bennett, Julie	46	Brewer, Andrea	126
Ampleford, Trish	27	Bennett, Virginia	255	Britton, Paul	159
Anadol, Refik	372	Benstead, Amanda	5	Brodrigg, Catriona	61
Andrews, Penny	238	Berger, Judith	378, 379	Brook, Louise	237
Appleby, Keith	174	Berger, Michael	378	Brooke-Little, Jemima	216
Appleford, Pete	223	Berkshire-Roe, Lorraine	473	Brooke-Little, Merlin	216
Apps, Eleanor	379	Berrett, Alison	188	Brown, Julie	161
Apte, Paul	379	Bickersteth, Janie	363	Brown, Marea	314
Arbuthnott, Rose	370	Bidgood, Susie	104	Browne, Alexandra	128
Aritake-Wild, Motoko	287	Biff, Jane Hepburn	159	Bruce, Antonia	397
Arkell, Tasha	68	Biggs, Ronnie	223	Bruce, Robert	127
Armitage, Pamela	338	Bignold, Bruce	9, 10	Brunskill, Susanna	53
Arnold, Linda	235	Bingham, Nicola	388	Buckle, Alexandra	212, 213
Aspden, Howard	344	Binnie, Andrew	105	Bugler, George	200
Astles, Deborah	379	Binnie, Catherine	301	Bull, Joseph	19
Astrop, Penny	80	Bird, Janet	232	Bull, Victoria	310
Atherton, Lee	243	Birkbeck, Nadia	276	Bullivant, Paul	379, 381
Atkins, Rosemary	280	Bishop, Jules	126	Bunyan, Andy	5, 174
Atwal, Brin	242	Bishop, Rob	84	Burke, Patrick	234
Bains, Satnam	103	Black, Kiki	211	Burke, Rosy	240
Baldwin, Emma	494	Blackmore, Daniel	200	Burrage, Jacqueline	95
Ballard, Lucy	489	Bladon, Suzanne	192	Burton, Sarah	84
Bankes, Juliet	239	Blakemore, David	257	Busby, Caroline	85
Bannerman, Sarah	12	Blakey, Gabriella	378	Bushe, Robbie	521
Barbero, Davide	187	Blanchard, Alison	441	Butterfield, Neil	433
Barkley-Smith, Guy	391, 392	Blenkinsop, PJ	156	Caban, Carlos	416
Barton, Suzanne	334	Blenkinsop, Tess	399	Callen-Franklin, Maya	253
Bass, Christine	66	Bloomer, Lisa Jayne	220	Cameron, Sheila	430
		Boardman, Sally	11, 192	Camilleri, Helen	246
		Boffin, Laura	242	Campbell, Eleanor	286

Campion, Stella	511	Crisp, Catrin	469	Eccles, Christine	23
Carrozza, Rebecca	55	Croft, Tom	432	Edwards, Carol	276
Carson, Sophie	258	Cronin, Cathy	84	Edwards, Lucia	235
Carter, Alan	338	Cronin, Rachel	256	Edwards, Mel	54
Cashman, Olivia	427	Cross, Claire	23	Edwards, Nigel	1
Cashman, Sue	428	Cross, Janet	426	Eidenbenz, Kati	304
Cassidy, Jane	262	Cross, Martin	338	Ekdawi, Mounir	384
Chang Anderson, Oscar	250	Crowson, Neville	172	Elgen, Lamyaa	37
Chapman, Hailey	353	Crute, Jon	510	Ellett, Natalie	18
Chappell, Caroline	276	Cumming, Vicky	61, 437	Ellis, Belinda	248
Chappell, Mirjam	351	Daggitt, Steven	200	Elmore, Pat	3
Charles, Melanie	224	Dain, Anthony	70	Elsworth, Jane	76
Cheetham, Nikki	64	Damen, Martin	225	Evans, Martha	300
Chen, Liming	174	Darnton, Len	338	Evans, Rhiannon	254
Cheng, Yuk	240	Daunt, Kate	260	Evelyn, Zoe	422
Chetverikov, Ivan	339	Davies, Charlie	61, 437	Everett, Angela	257
Child, Peter	310	Davies, Terry	70	Evers, Amelia	257
Childs, Hazel	210	Davis, Emma	516	Eves, Sue	338
Clarke RE, Jeff	407	Davis, Tony	216	Fairfax-Cholmeley, Rosie	506
Clarke, Elisabeth	379	de Rosnay, Jean Pierre	330, 331	Fairweather, Jennie	210
Clifford, Wendy	304	Dillon, Anna	56	Farncombe, Hannah	196, 318
Clouting, Josie	63	Dingwall, Jenny	368	Farrands, Bridget	476
Clutton-Brock, Eleanor	296	Dioszegi, Aniko	68	Farrands, Rob	476
Coates, Marion	534 p75	Dixon, Jo	9	Farrell, Debbie	82
Cohen, Sami	192	Dorrity, Sally	86	Fennelly, Jan	174
Colchester, Jill	414	Dove, Phillip	232	Fenning, Nigel	496
Coleman-Jones, Emma	369	Downing, Benjamin	218	Fenton, Frazer	159
Colleaux, Brigitte	326	Dragonetti, Sarah	394	Fermor, Emily	226
Collier, John	233	Drake, Jane	235	Fern, Karen	310
Collins, Marjorie	448	Drew, Paul	408	Ferreira, Catherine	486
Colvin, Rosie	273	Drinkwater, Claire	61	Feurtado, Stuart	213
Convers-Reignier, Serge	70	Drury, Neil	376	Filipek, Monika	362
Coombs, Brigitta	257	Ducker, Rachel	383	Firomy	515
Coope, Ros	21	Dudley, Ian	459	Fisher, Lynne	319
Cooper, Anita	304	Dudley, Veronica	459	Fitzgerald, Mark	173
Cooper, Fi	68	Dunford Wood, Elly	253	Fletcher, Nigel	252
Coram, Andrew	466	Durrant, Nicola	253	Fontana Shelter, MG	526
Cormack, Felicity	6	Eagle, Harriet	403	Ford, Fay	81
Courtney, Jeffery	106	Early, Genny	216	Ford, Nick	210
Coussens, Bronwen	116	Earney, Jon	310, 330, 408	Foreman, Neil	135
Craig, Fredrica	216	East, Simon	202	Foster, Louisa	330
Craig, Rod	330	Ebberson, Paul	210	Fotheringham, Kath	216

Fox, Richard	310	Gustafson, Louise	232	Hemmings, Bridget	429
Foxhall, Kat	9	Hainsworth, Jane	447	Henderson, Craig	97
Frampton, Claire	24	Hall, Deborah	444	Henry, Charlie	216
Francis, Claire	145	Halliday, Keith	9	Herd, Julie	238
Frank, Dianne	446	Hamilton, James	200	Hetherington, Jini	338
Franklin, Peter	200	Hammond, Judy	519	Hetherington, Pippa	328
Fraser, Ian	378	Hamper, Julia	192	Hewes, Andrea	343
Freestone, Paul	515	Hanington, Annabel	148	Hicks, Gary	200, 437
Friedemann, Trish	200	Hanner Hopwood, Sarah	437, 512	Hicks, Leigh	317
Frishberg, Tam	378	Hanrahan, Gail	48	Hicks, Steph	152
Furlong, Rob	311	Hanson, Jane	163, 378	Highway, Sharon	276
Furniss, Julie	206	Harben, Caroline	31	Hill, Hannah	505
Fyfe-Jackson, Claire	216, 313	Harden, Judy	174	Hill, Melanie	159
Fyvie, Pam	204	Harding, Claire	68	Hill, Sue	7
Gabriel, Rachel	355	Harding, Susan	213	Hill, Tanya	42
Gallie, Lavinia	248	Hardyman, Robyn	404	Hilton, Karen	117
Garbutt, Josey	70	Harper, Sally	108	Hinton, Kevin	197
Gardner, Addy	181	Harrington, Karis	425	Hipkiss, Kate	500
Gascoigne, Liz	72	Harris, Anne	159	Hodgson, Laura	68
Gerring, Ruth	4	Harris, Carol	170	Holden, Alex	70
Gibbons, Kay	497	Harris, Jo	140	Holland, Ann	200
Gibson, Caroline	330	Harris, Judy	7	Hollebone, Susan	69
Giffen, Janice	423	Harris, Ruth	41, 240	Holloway, Faye	242
Gill, Andy	260	Harrison Caban, Barbara	415	Holmans, Alison	193
Gill, Rachel	151	Harrison, Christopher	87	Holmes, Michael	35
Goddard, Victoria Zoe	378	Harris-Smith, Meg	315	Holzhausen, Jessica	527
Godel, Margaret	68	Hart, Ann	444	Hopcroft, Wendy	88
Goodwin, Daniel	310	Harvey, Carol	285	Hopkins, Rachel	43
Gorden, Elizabeth	68	Hathaway, Ed	221	Horton, Margaret	23
Gordon, Phyu	254	Hawkins, Miranda	341	Hounam, Laura	174
Grainger, Kirstie	174	Hayes, Caroline	443	Howard, Rebecca	371
Grant, Hugh	272	Haynes, Mary	338	Howarth, Roy	419
Greasby, Rosemary	69	Haynes, Zoe	116	Howdill, Caroline	200
Green, Clodagh	234	Hayns, Micah	475	Hughes, Amy	68
Green, Jenny	84	Hayward, Freddie	291	Hughes, Bethany	271
Greer, Jane	330	Hayward, Sophie	290	Hughes, Jackie	100
Gregory, Flora	310	Hazel Brown, Delia	232	Hughes, Val	4
Gregory, Jules	330	Heaton, Gill	437	Hugill, Enid	257
Griffiths, Jane	283	Hedges, Elaine	209	Humble-Bond, Abbe	192, 536 p75
Griffiths, Rob	498	Heinrich, Susanne	499	Humphrey, Tania	232
Grove, Tabitha	323	Helliwell, Ed	338	Hunt, Emma	307
Gunter, John	38	Hellon, Katie	185	Hussain, Adam	276

Irving, Rodas	70	Knowland, Mary	310	Mademyr, Maria	146
Jackson-Houlston, C. M.	7	Knox, Susanna	84	Magness, Alastair	464
Jacobs, Merrill	28	Koller, Karin	120	Malden, Josephine	438
James, Trudi	7	Komarynets, Olga	338	Malta, Serra	193
Jane, Nicola	213	Korang, Rebecca Pokua	364	Maltby, Penny	493
Jankowska, Dominika	450	Kreja, Karina	457	Man, Angela	223
Jaquet, Cherry	200	Kurzmann, Christoph	70	Manko, Ruta	159
Jeff, Cathryn	303	Kwan, Alice	357	Mann, Lis	227
Jenkin, Annie	4	La Mutanta, Miranda	294	March, Julian	49
Jennings, Chris	418	Laidlaw, Deborah	405	Marcus, Annia	378
Jennison, Netta	71	Lanni, Lian	339	Marshall, Brian	234
John, Tamsin	75	Last, Debs	281	Marshall, Jo	7
Johnston, Jennie	257	Latham-Mollart, Pip	294	Martin, Izzie	9
Joice, Anita	328, 330	Lathar, Kamal	210	Mason, Abby	470
Jolley, Phil	207	Lawrence, Peter	413	Mason, Neil	533 p75
Jolly, Annabel	14	Lawrence, Richard	506	Masson, Eve-Marie	420
Jonas, Rebecca	120	Leech, Charlotte	206	Matthews, Chris	216
Jones, April	73	LeHeup, Christine	153	McClelland, Robin	79, 378
Jones, Graeme	73	Leighton, Bry	501	McCormack, Jaine	111
Jones, Henrietta	109	Lelliott, Calliste	467	McGrath, Rachel	130
Jones, Laraine	310	Letts, Amy	451	McLean, Thomas	32
Jones, Patsy	39	Levene, Tamsin	262	McLinden, Chris	310
Jones, Sue	310	Lever, Ticia	7	Mead, Pat	70
Jones, Tribby	260	Levien, Maggie	417	Mead, Valerie	335
Joy, Karen	118	Levitch, Susan	255	Meara, Rosemary	200
Kahl, Nicola	5	Lewendon, Janet	174	Meeks, David	210
Kapp, Tim	356	Lillywhite, Joanne	133	Meinhold-Morgan, Hannelore	312
Kar, Usha	366	Lindon, Sue	276	Metcalfe, Krav	70
Kazimierczuk, Elaine	309	Linton, Elizabeth	378	Meynell, Caroline	412
Kearney, Victoria	345	Littlefield, Jason	70	Michael, Toby	483
Kelleher Gannon, Mel	126	Lloyd, Anthony	305	Middleton, Laura	310
Kelly, Jane	338, 487	Lockwood, Anna	45	Middleton, Sally	174
Kelly, Rachel	206	Lockwood, Emma	440	Midwinter-Morten, Helen	288
Kenneway, Melinda	165	Loren, Vivienne	84	Miles, Sarah	240
Keogh, Sarah	58	Loring, Maria	126	Millar, Belinda	97
Keown, Tamzin	178	Loxton, Ronny	249	Miller, Issy	346
Kerr, Andrew	147	Lucas, Kristian	110	Miller, Miranda	351
Keskinkilinc, Melissa	270	Lyons, Rose	73	Miloini, Eve	437
Kidd, Alan	160	Markham, Miranda	213	Mills, Anne	5
Kilroy, Jane	120	Macfarlane, Noriko	260	Mills, Marian	112
Kinch, Cliff	251	Mackay, Jon	308	Minter, Paul	7, 8
Knowland, Isabel	408	MacRitchie, Helen	164, 378	Mockford, Carole	240

Mockford, Tremart	142, 240	Ong, Jynsym	19	Pozzoni, Jennifer	69
Mohindra, Tina	330, 402	Ono, Ayako	396	Pretorius, Dirk	216
Monk, Annie	113	Ormerod, Jessica	371	Price, Lizzy	374
Moore, Arthur	213	Orr, Charlotte	200	Price, Mike	70
Morgans, Becky	385	Orrom Swan, Melissa	167	Priest, Lucy	201
Morris, Alison	434	Orsi, Ariana	235	Prigent, Stacey	215
Morris, Iryna	445	Ort, James	142	Pritchard, Emma Sian	217
Moser, Amanda	114	Ottenstein, Maia	378	Pulvertaft, Sarah	299
Moser, Jane	435	Owen, Marion	30	Pumphrey, Catherine	29
Mostyn, Casimira	210	Tay, Rob	235	Raho Jeavons, Bernadette	531 p75
Moxley, Susan	398	Page, Debbie	206	Rain, Etta	492
Muir, Philippa	338	Palmer, Mary	159	Ramos, Benedict	325
Murphy, Elizabeth	206, 378	Parker, Claire	169	Rampley, Cordelia	198
Murphy, Laura	68	Parker, Jess	144	Rand Bell, Zanna	406
Murphy, Ros	20	Parker, Jessica	316	Rason Ferreira, Rebecca	107
Murray, Edward	216	Parkinson, Susan	234	Rattray, Rita	206
Naidoo, Nimmi	310	Patel, Kashmira	528	Raybould, Kathryn	192
Narey, Angel	159	Paton, Becky	478	Rayson, Anne-Kathrine	4
Nathan, Roger	393	Payne, Barbara	7	Read, Cathy	240
Naumann, Anuk	259	Pearse, Asha	294	Reavill, Anne	529
Nelson, Jim	522	Pear, Jane	320, 338	Redman, Philippa	514
Newbery, Elizabeth	352	Peedell, Jacqui	257	Reed, Michael	131
Newhofer, Frank	386	Penrose, Wendy	96	Reed, Wendy	158
Newhofer, Wendy	387	Peratopoulos, Costas	232	Reeves, Lesley	379, 380
Newman, Jennifer	310	Perryman, Graham	213, 214	Regan, Louise	232, 264
Nicholls, Sophie	235	Petts, Valerie	377	Rendle, John	346
Nicholson, Tuula	176	Phillips, Jane	490	Reynolds, Abigail	232
Nind, Deborah	219	Phillips, Melanie	174	Rhys, Morna	343
Nixon, Caroline	269	Phillips, Yvette	50	Rich, Sharon	2
Noakes, Hayley	240	Philp, Heather	338	Riddell, Harriet	141
Norman, Jean	136	Phipps, Rosie	339, 442	Rigden, Imogen	310
Norris, Philippa	194	Pickford, Robert	68	Ritchie, Bob	351
Norris, Wendie	223	Pilgrim, Lynn	200	Ritchie, Elizabeth	485
North, William	205	Pimm, Jane	338, 339	Ritson, Caroline	7
O'Carroll, Etain	481	Pincott, Polly	220	Ritson, Peter	45
O'Connell, Daphne	174	Pochatko, Aneta	68	Ritucci, Giorgio	70
O'Connor, Marieke	453	Podpora, Natalia	192, 321	Riveiros, Lucy	401
O'Driscoll, Suzanne	333	Pomarius, Laura	465	Roberts, Prinkie	507
O'Grady, Susan	234	Poole, Dan	449	Robinson, Dee	150
O'Nions, Thom	70	Poulos, Suri	157	Robinson, Marie	99
O'Reilly, Bridie	124	Powell, Trevor	84	Robinson, Tom	126
Ommanney, Lisa	129	Powell, Valerie	159	Robinson, Yvonne	4

Robson, Mary	304	Shapiro, David E	239	Stacey, Ellis	378, 408
Roche, Sarah	322	Sheikh, Sarah	455	Stacey, Emma	298
Rogers, Candida	199	Shelton, Vivien	374	Stacey, Pip	33, 408, 460
Rolls, Esther	232	Shepherd, Thomas	240	Stagg, Selma	266
Romanos, Chloe	5, 378	Shields, Andy	116	Stanbury, Nelly	192
Roscoe, Gareth	234	Short, Marigold	247	Staniford, Ginny	234
Roscoe, Tsedey	234	Shorts, Rob M	338	Stanway, Victoria	213
Rose, Ava	294	Shrimpton, Peter	195	Stapleton, Jackie	257
Rose, Guy	123	Shuckburgh, Pip	175	Steel, Linda	159
Rothero, Chris	223	Side, Sue	179	Stewart, Sally-Anne	502
Rowland, Rebecca	340	Sieber, Vivien	267, 454	Stewart-Liberty, Sophia	75
Rowlands, Judith	89	Silkstone, Theo	70	Stillwell, Jane	260, 265
Rowsell, William	159	Simmons, Anya	228	Stokes, Gordon	337
Roxburgh, Ian	479	Simmons, Eileen	338	Stone, David	174
Rudyk, Slawomir	70	Simmons, Julia	338	Storrs, Charlotte	74
Ruiz, Anita	424	Sinclair, Vanessa	120	Stott, Martin	488
Russell Brown, Lesley	232	Skene, Jen	152	Stovel, Richard	31
Rye, Catherine	45	Skertchly, Oliver	468	Strother, Jane	458
Sabin, Jonquil	260	Skinner Smith, Wendy	348	Sutcliffe, Deb	59
Sadler, Claire Christie	411	Skinstad, Kate	159	Swain, Ruth	374
Sailing-Free, Julie	533 p75	Skyte, Gillian	379	Sweeney, Paul	159
Sainsbury, Diana	276	Smart, Jo	126	Sylvester, Lucy	236
Salway, Gillian	174	Smith, Alex	310	Tarin, Karina	51
Samuelson, Lainey	232	Smith, Amanda	9	Taylor, Jennifer	330
Sanders, Ian	293	Smith, Cassandra	491	Taylor, Joy Cecilia	351
Sanders, Jude	338	Smith, Jane	330	Taylor, Kim	346
Sanderson, Helen	282	Smith, Jill	40	Taylor, Rosie	9
Sanjurjo, Mar	437	Smith, Katie	260	Taylor-Duke, Kay-Marie	119
Sarson, Ingrid	138	Smith, Martin	410	Tazhikenova, Alina	382
Sarson, Jessica	138	Smith, Rob	125	Tennent, Bridget	297
Sayers, Megan	115	Smith, Roger	9	Teper, Danielle	200
Scott, Manja	407	Smith, Sarah B	229	Thayada, Shamsudheen	26
Scott, Trisha	83	Solar, Luciana	395	The Albion	277
Scottom, Cookie	7	Somerscales, John	330, 332	Theriault, Carole	503
Scutcher, Fiona	90	Sonnier, Joanne	23	Thomas, Allyson	279
Sear, Jessie	18	Sorrell, Julia	293	Thomas, Janine	122
Sedohara, Miyuki	339	Southwell, Sarah	84	Thomas, Ruth	232
Selby, Nicky	223	Spark Macfarlane, Jamie	9, 268	Thompson, Marc	482
Sellen, Rae	70, 437	Sparling, Maureen	302	Thompson, Rachel	68
Sercombe, Edwina	132	Spencer, Ann	61, 62, 338	Thomson, Hennie	439
Shakespeare, Francesca	400	Spokes, Challoner	203	Thomson, Tony	389
Shannon-Little, Lizzie	346	Squires, Victoria	61	Thorburn, Maureen	276

Thorn, Nick	342	Walton, Haleh	235	Withers, Sara	7, 9
Thorne, Hedley	57	Walton, Sarah	73	Wong, Eleanor	52
Thorpe, Robert	4	Ward, Helen	208	Woodford, Emma	73
Tipper, Elaine	378	Ward, Marie	5, 509	Woodhouse, Diana	330
Titman, Corina	255	Wardell-Yerburgh, Peter	9	Woolner, Helen	235
Tomlinson, Jane	191	Warrener, Patricia	116	Woolstone, Polly	484
Tomlinson, Paul	191	Washbourne, Kelly	256	Worthington, Michael	166
Topliss, Jane	330	Washbrook, Angela	452	Wright, Alexandra	213
Townley, Alison	292	Wass, Verna	240, 263	Wright, Ally	463
Trewavas, Marjolein	177	Waterfield, Elizabeth	232	Wright, Bruce	463
Trezise, Hayley	92	Watson, Marnie	102	Wrottesley, Mike	61
Tricker, Jen	192	Watson, Tania	35	Wyatt, Polly	330
Troth, Victoria	306	Wattam, Marcus	346	Wyer, Tony	154, 408
Trowbridge, Dinah	453	Waywell, Judith	255	Wyer, Yolande	154, 408
Tucker, Lauren	187	Webber, Pauline	200	Wykes, Jean	200
Turner, David	253	Westerman, Linda	257	Wyles, Pamela	168
Turner, Ronald	230	Weston, Georgina	206	Xiao, Xingyu	31
Underhill, Tracey	44	Whaley, Linda	186	Yarrow, Judith	284
van de Poll, Frieda	347	Wheatley, Bridget	504	Yordanova, Pepa	517
Van Heerden, Yolandi	235	White, Eric	189	Yuen, Rachel	190
van Steenberg, Fliss	145	White, Helen C	349, 351		
Varley, Penny	231	White, Jane	98		
Venables, Nico	200	Whittington, Gilly	456	Galleries & businesses	
Venters, Mick	126	Wicks, Andrea	139	Art & Talking	278
Vickery, Hannah	15	Wicks, Emma	232	Bodleian Libraries	361
Vincent, Mary	338	Widdowson, Liza	73	C&A Gallery	362
Vivian, Caroline	60	Wild, Katerina	472	Church Lane Gallery	244
Vogt, Karen	4	Wilkinson, Felix	73	Cool Contours	241
Volak, Sebastian	421	Wilkinson, Jane	436	Cornerstone Arts Centre	45
Wace, Jo	134	Wilkinson, Janet	257	Derwent House Living	183
Waddleton, Emma	73	Wilkinson, Kate	65	Gallery JLB	431
Wadkin, Sandra	232	Willacy, Vivien	213	Irving Gallery	521
Wai, Candise Pong Wa	346	Williams, David	180	ronapainting gallery	375
Wait, Tim	471	Williams, Deborah	350, 351	SOTA Gallery	182
Walden, Robin	339	Williams, Emma	23	The Gallery at Burford Garden Co.	289
Waldmann, Judie	409	Williams, Marta	330	The Gallery at Waterperry	162
Walker, Andrew J	351	Williamson, Tracy	334	The Maker Space	137
Walker, Joy	240	Wilson, Astrid Melissa	77	The Turrill Sculpture Garden	408
Wallace, Rachel	101	Wilson, Robin	506	Tom Constantine Gallery	370
Waller, Lucy	91	Wilton, Jeremy	245		
Walmsley, Christine	159	Wingate Jones, Ian	359		
Walton, Andrew	477	Wise, Cate	122, 206		

Large group exhibitions

Abbey Group	23
Appleton Artweeks	9
Art at Applegarth	276
Art at The White Hart	437
Art in Cropredy	240
Art in the Park	213
Art More Lovely	216
Art Transplant	7
Artists & Makers at Adderbury Church	232
Artists at St Mary's (Kidlington)	200
Artists in Woodstock	330
Ayres House Studios	68
Bicester Artists @ Cinch	210
Cornerstone Arts Centre	45
Fired Up Potters	235
Forged, Fired and Framed	253
Great Coxwell Artists	4
Heritage Crafts Coleshill	5
Iron Down Sculpture Studio	223
Kingfisher Studios & Gallery	316
King's Sutton Collective	234
Lewknor Life Drawing & more	159
Luminara Art Collective	294
Makespace Oxford	391
Mays Farm Studio	84
North Moreton Artists	61
Old Forge Pottery	192
Old School Art Collective	346
Oxford Art Market	508
Oxford Printmakers Co-operative	513
Oxford Textile Artists	327
Oxfordshire Craft Guild	378
Parkway Arts	47
Painter Friends	255
Rollright Rebels	257
South Oxford Arts	338
St John's Arts Initiative	339
St Mary's Church Artists (Charlbury)	304

Sutton Courtenay Abbey Artists	73
Sylva Foundation & Wood Centre	70
The Art Barns at Bernwood Pottery	206
The Mill's Loft Artists	242
The Thursday Art Club	120
Tyte Tap Artists	260
Viridian Artists	379
Watcombe Road Folk	116
West Ox Arts Gallery	174
Wilcote Art	310
WILD	126
wocART	351

Non-selling exhibitions

Abingdon Camera Club	22
Abingdon Preparatory School	34
Amy Surman School of Jewellery	462
Bibliographical Press	360
Chandlings Prep School	17
Chipping Norton School	275
Community Art installation, Dorchester Festival	78
Farmers & Makers in North Aston	222
Helen Ward	208
Info/Expo Central	121
Iraqi Women Art & War (IWAW)	329
Magdalen Road Studios	520
Micah Hayns & students	475
MultakaOxford	365
New Road Baptist Church	518
Oxford Ikebana Study Group	390
Oxford Photographers	373
Oxford Photographic Society (OPS)	354
Rhodes House	364
Schwarzman Centre for the Humanities	372
Sibford School	532
St Laurence Pop Up Gallery	36
Sunningwell School of Art	16
The Albion	277
The Rollright Trust	261
Wycliffe Hall	367
Young Art Oxford	358

Miscellaneous

Art of Jaipur	314
Life Beyond Words	213

Celebrate the season with Artweeks artists



Hayley Noakes listing 240



Becky Paton listing 478



Debbie Page listing 206



Eric White listing 189

Throughout November and December, many Artweeks artists and makers host or take part in seasonal exhibitions, open studios and special events, offering the opportunity to discover unique, locally made cards and gifts.

Visit the website in the autumn to plan your visits, browse the Artweeks online showcase for festive gift ideas, or sign up to our visitors' newsletter to stay up to date with events and highlights.

Visit [artweeks](https://www.artweeks.org)/newsletter



Mallams
1788

Mallams Auctioneers are proud to support Oxfordshire Art Weeks

Our heritage & expertise position us as one of the UK's leading auction houses. We offer free & confidential valuations for any items you may be considering selling at auction. Scan the code below for our full list of forthcoming auctions.

*Birds by Vicki Parsons (b.1957)
Sold for £5,000 December 2025*



OXFORD

01865 241358
oxford@mallams.co.uk

ABINGDON

01235 462840
abingdon@mallams.co.uk

CHELTENHAM

01242 235712
cheltenham@mallams.co.uk

AUCTIONEERS AND VALUERS SINCE 1788

OXFORD FESTIVAL OF THE ARTS



SIGNS, SYMBOLS... & SECRETS | APRIL-JULY 2026

artsfestivaloxford.org



PAYNE & SON

Family Jewellers Since 1790

payneandson.co.uk

